The Herald-Palladium

COMBINING The News-Palladium AND THE HERALD-PRESS

FINAL EDITION — 48 PAGES — 3 SECTIONS | BENTON HARBOR — ST. JOSEPH, MICHIGAN | SATURDAY, JUNE 12, 1976

WEATHER

Forty per cent chance of rain tonight, Sunday.

Readings from Fri. noon to Sat. noon:

12 n.	74	3 a.m.	64
6 p.m.	81	6 a.m.	62
9 p.m.	71	9 a.m.	69
12 m.	66	12 n.	72

High, 84, at 2 p.m.; Low, 61, at 7 a.m.

15c

Watervliet Derailment Damages New Cars

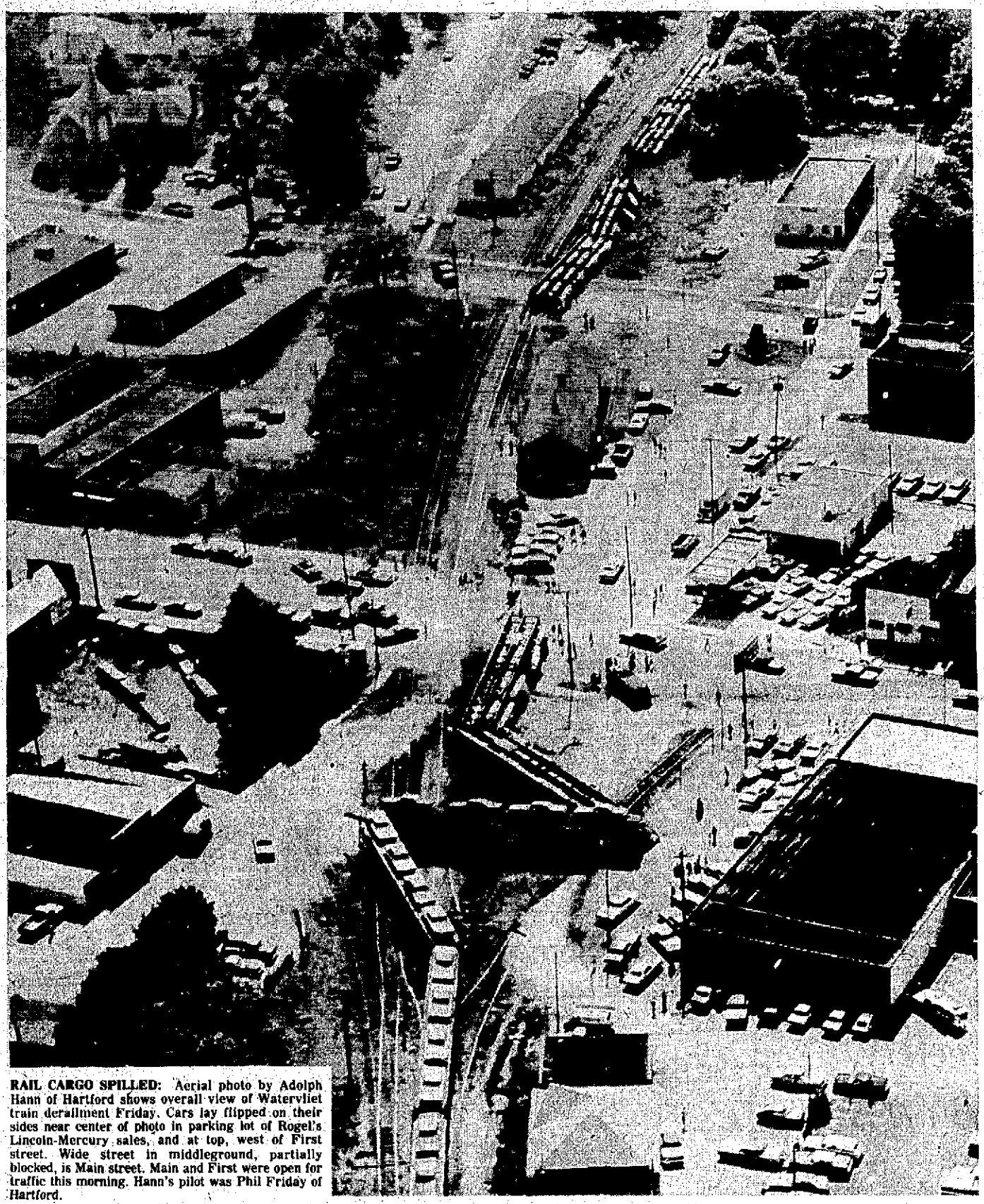

RAIL CARGO SPILLED: Aerial photo by Adolph Hann of Hartford shows overall view of Watervliet train derailment Friday. Cars lay flipped on their sides near center of photo in parking lot of Rogel's Lincoln-Mercury sales, and at top, west of First street. Wide street in middleground, partially blocked, is Main street. Main and First were open for traffic this morning. Hann's pilot was Phil Friday of Hartford.

Freight Train Runs Off Track; No One Hurt

By CLIFF STEVENS
Coloma Correspondent

WATERVLIET — Cleanup operations were continuing here this morning after a spectacular Chesapeake & Ohio freight train derailment yesterday that dumped six railroad cars and their cargo, 72 1976 Buicks, in or near the city's busiest intersection.

Four other auto-carrying rail cars ran off the tracks but did not tip over.

No one was hurt in the 1:08 p.m. accident although several private autos were at the intersection when the derailment occurred.

There as no immediate estimate of damage, although it was expected to run high with the damage to the new autos. Watervliet city police and rail officials today were trying to pin down the cause of the accident.

Several Watervliet residents linked the derailment to loose rails at and near the intersection.

The derailment occurred at the M-140 (Main street) crossing. Two of the rail cars flipped over into the parking lot of Rogel's Lincoln-Mercury sales, damaging three autos in the lot.

Four additional car carriers flipped over just west of the First street crossing after shearing off the front portion of the Watervliet railroad depot roof overhang.

Watervliet police said today the intersections were opened to traffic this morning, but the tracks had not been cleared and repaired.

"I heard a bang. . .bang. . .bang. . ., just like twin 20-millimeter guns going off," said eyewitness Victor Bianchi, assistant Watervliet police chief. "I saw roof splinters flying in the air and then saw the carrier cars flip over behind the Watervliet fire station (located near the First street crossing."

Bianchi said he then turned and observed a cloud of dust near the Rogel Motor sales and saw derailed cars in that area, with one carrier car more than halfway blocking the busy Main street crossing.

According to Bianchi, the westbound freight train had 52 carloads of new Buicks, or a total of 626 automobiles, with twelve cars to a carrier. Six of the 10 cars that derailed flipped

(See back page, sec. 1, col. 2)

Kelley Opinion Voids Three BH Appointments

By JIM DeLAND
Assistant City Editor

Michigan Attorney General Frank Kelley has issued an opinion that the Benton Harbor city commission must have five members present to conduct any official business, including *the temporary appointment of* commissioners to fill vacant seats.

Kelley's opinion, delivered in a letter to State Sen. Charles O. Zollar, effectively voids the temporary appointment of three new members last week and leaves the commission virtually powerless unless it can assemble all five of its present members.

The commission has not been able to obtain a five-member quorum since the May 18 recall of Mayor Charles Joseph and three other commissioners because of the repeated absence of Commissioner Ford and the absence last Monday of Commissioner Alfred Williams.

Both Mrs. Ford and Williams were members of Joseph's "Clean Slate" faction, and although they now form a minority of the remaining five commissioners, their absence prevents the three-member majority from taking any official action, according to Kelley's ruling.

The other three commissioners — Edmund Eaman, Arnold Bulin and Charles Yarbrough — last Monday made three temporary ap*pointments to* fill commission vacancies until the Aug. 3 election, but those now appear invalid in the light of Kelley's opinion.

"We'll abide by the attorney general's opinion," Eaman told *The Herald-Palladium* this morning. "The ones who were appointed last week won't take part in any meetings.

"We'll meet again Monday night and do nothing unless somebody shows up."

(See back page, sec. 1, col. 6)

SPECTACULAR DERAILMENT: One of some 72 new 1976 Buicks destroyed or damaged in derailment at Watervliet yesterday lies upside down, severed by impact on cement abutment. Ten rail cars, each carrying 12 new autos, ran off tracks, with six of the rail cars flipping over. (Mike McDonough photo)

INDEX To Inside Pages

SECTION ONE

Editorials ..... Page 2
Twin Cities News ..... Page 3
Women's Section .... Pages 4-6
Church News ..... Page 5
Ann Landers ..... Page 6
Obituaries ..... Page 11

SECTION TWO

Area Highlights ..... Page 13
Sports ..... Pages 14-15
Building News ..... Page 19
Comics, TV, Radio ..... Page 22
Markets ..... Page 23
Weather Forecast ..... Page 23
Legals,
Classified Ads ... Pages 24-27

SECTION THREE

Family Weekly ..... 20 Pages

Hidden Treasures Flea Mkt. 1204 Britain Ave. (Indoor & outdoor space avail.) 926-9451 & reserve a space. Adv.

NOTICE: Payment in advance is required for all ads running in The Herald-Palladium "Rummage Sale" classification. Adv.

Area Votes Monday On School Issues

Voters throughout southwestern Michigan school districts will go to the polls Monday to pick school board members and decide the fate of a variety of tax millage issues.

Polls in the public K-12 districts will be open from 7 a.m. to 8 p.m.

In Berrien county, 16 of the 14 districts have millage issues on the ballot. Seven of the districts in Van Buren county have millage issues to settlem In Fennville, an Allegan county district, voters will also decide on a millage issue.

The districts in Berrien with issues are Benton Harbor, Berrien Springs, Brandywine, Buchanan, Coloma, Eau Claire, New Buffalo, River Valley, St. Joseph and Watervliet. The four without are Bridgman, Galien, Lakeshore and Niles.

In Van Buren county, voters in Bloomingdale, Decatur, Gobles, Lawrence, Lawton, Paw Paw and Mattawan have the money issues to decide. The four without are Bangor, Covert, *Hartford and South Haven.* None of the districts has bond issues on tap.

The Herald-Palladium

EDITORIAL PAGE

Editor And Publisher, W. J. Bunyon

Managing Editor, Bert Lindenfeld

Were it left to me to decide whether we should have government without newspapers or newspapers without government, I should not hesitate to prefer the latter. — Thomas Jefferson.

Area School District Tax Plans Merit 'Yes'

School districts throughout Michigan will be voting Monday.

Besides electing members of their boards of education, many will be voting on tax propositions. There are several such millage proposals coming before voters in the four counties of Southwestern Michigan.

Close to home, Benton Harbor and St. Joseph districts are each asking for one mill.

Coloma is asking for a 2.5-mill tax boost, and Watervliet is asking for 1.15 mills extra.

Eau Claire is asking to renew six mills that expired and add two more mills.

Berrien Springs is asking for renewal of 3.2 mills that expired with its last tax collection and three additional mills.

The Herald-Palladium recommends that all the proposals be approved by district voters.

This isn't to say that other districts in the area asking for millage don't also make good cases for the need. It's just that we've been closer to the Benton Harbor-St. Joseph, Coloma-Watervliet, Eau Claire-Berrien Springs situations and feel confident of our ground.

The six districts are presenting sound tax propositions that in the long run will benefit not only their students, but their communities as well. To deny the relatively modest amounts of requested millage now will simply mean paying a lot more later.

This is particularly true in the case of the St. Joseph and Benton Harbor systems.

The St. Joseph tax proposal asks one mill for five years for a building and site fund intended to bring in $130,000 a year to keep the system's buildings up to snuff. Two "yes" votes are required on the necessarily complicated wording to make it possible for the St. Joseph system to take advantage of the savings inherent in the plan. The proceeds of the one-mill, incidentally, can only be used on buildings — not for wages or salaries.

The same thing is true of on the one-mill proposal coming up in Benton Harbor — a proposition that will raise about $200,000 annually. Only one "yes" vote is needed in Benton Harbor because of different legal requirements. The school board has promised that if the one mill passes, every building in the district will get attention with critical items like leaky roofs getting first priority.

In every one of the six Twin Cities area districts asking for extra millage Monday, there are voices raised against the propositions. With many, we can sympathize; inflation has made times very difficult for older and larger families.

But, in the long run, these communities will be no better than their schools. The boards of the six districts have asked for logical sums not in excess of basic educational needs. The millage propositions should be supported.

It's Congress That Makes The Cost Of Money High

Wage earners buying homes on current mortgage rates or budgeting bank loans at current rates of interest have waited in vain for all the candidates in the current campaign for the presidential nominations to come to grips with the cost-of-money octopus.

Security being equal, money flows where it can earn the highest rate of return. More people follow the vagaries of the international money marts now than was the case a few years ago.

There is not much any government can do to bring interest rates down dramatically while they remain relatively high elsewhere, except to put its own house in order.

Interest rates in the U.S. are not likely to decline until Washington reduces its huge budget deficit. All other talk is mere verbal decoration beside the demands this deficit makes on the money market.

Until Washington comes closer to balancing its books the cost of money will remain high.

Individuals, Not Society, Hold Key To U.S. Future

In a bicentennial year it is natural to look back over the accomplishments and changes of the past, the growth of a nation as it overcame its historical challenges. It is also a good time to recognize weaknesses and excesses which may have developed and prepare to deal with them while stepping off into the future.

There were many over the last two centuries who did not believe the United States would survive this long, nor prosper as well as it has. Voices now can be heard which say the past was better than the future will be.

Only if Americans permit the prophets of doom to prevail. There certainly is nothing preordained about their messages of doom, nor are their gloomy forecasts unique. A sprinkling of pessimists always has been with us, serving in their way as a challenge to overcome.

That the next century will be as different as the last century has been is understood. Time never stands still, not even for reflection. The forces of change are with us now, as always. How man prepares himself for that change and what choices he makes as he goes along will determine how celebrants of the tricentennial will look back on the next century.

Because society is nothing more than the sum total of the individuals who comprise it, the success of the next century could depend in large part upon relocating the path to individual responsibility. The temptation to blame society or let society resolve what are basically problems of the individual has become too strong for lasting health.

The Herald-Palladium

(A daily newspaper published regularly except Sundays and certain holidays at Michigan and Oak Sts., Benton Harbor, Michigan, 49022, being the consolidation of The Herald-Press and The News-Palladium.)

Entered for second class postage at Benton Harbor and St. Joseph, Michigan.

Volume 91, Number 139

Member of The Associated Press and the Audit Bureau of Circulations.

The Associated Press is entitled exclusively to the use for publication of all local news printed in this newspaper as well as all AP dispatches.

Telephones:
Benton Harbor, 616/925-0022
St. Joseph, 616/983-2531

Subscription Rates:
All Carrier Service ..... 75c per week,
Motor Route Service .... $3.75 per month.

Mail in Berrien, Cass, Allegan and Van Buren Counties:
One Year $45.00
Six Months 26.50
Three Months 14.00

All Other Mail:
One Year $54.00
Six Months 31.00
Three Months 18.50
One Month 7.00

All mail subscriptions payable in advance.

Mail orders not accepted where carrier service is available.

Just Grows And Grows

EDITOR'S MAILBAG

SAYS PICTURE SERVED PURPOSE

Editor,

This letter is in response to Robert S. Harper's letter of June 7th, objecting to a picture in the June 1st issue of this paper, of a damaged auto, in which three teenagers were severely injured. On top of the auto, beer cans and a wine bottle were displayed.

It seems Mr. Harper doesn't understand why you informed the public about the beer cans and opened bottle of wine, which were found in the auto.

Since no other vehicle was involved he seems to feel all the article and photo did was hurt, and served no useful purpose. I just wanted Mr. Harper to know that I for one felt it served a VERY useful purpose. It's a photo like that, that serves to remind us all, what alcohol can do to a persons reactions, not to mention their mind and body. A person can point to a photo like that and say "that's what happens when you mix alcohol and driving!" I'm not trying to be cold hearted. I feel sorry for those three boys and their parents. But their auto could very well have hit another vehicle, instead of that tree, and then there might have been more lives to worry about.

If that photo saves just ONE accident like that from happening, wouldn't you say it served its useful purpose??

Mrs. Ron Jelinek
R.R. 1, Box 446
Three Oaks

STINKING WEEDS PROBLEM

Editor,

The article on page 3, of this newspaper, June 9, about encephalitis, is the reason for this letter.

I have a home on the south end of Paw Paw lake. Starting at the west end of Shore Lane drive, to the public beach, the water has not moved for a week. The stagnant weeds, on the top of the water that reach out some 50 feet, have dead fish, cans, plastic bottles and other things. The odor is getting bad.

There is no way this garbage is going to move, because the weeds are holding it.

I called the Coloma Township and I was told nothing can be done until the weed control case is resolved in court.

My question is, how do I get rid of half-a-mile of stinking stagnant weeds and water?

Adam F. Schimanski
298 Shore Lane
Watervliet

EXPRESSES THANKS TO SJ POLICE

St. Joseph Police Department
City Hall
St. Joseph
Attention: Lt. William Mihalik

Gentlemen:

I would like to thank and commend your excellent department for its fine and extremely prompt work in apprehending a suspect in connection with damage in our building, at apparently considerable risk to personal safety.

On behalf of the association, I can confidently state that we are all extremely grateful that we live in a community where property as well as personal safety is protected by a fine department such as yours. Your prompt and expeditious action saved the property from more than superficial damage.

I would appreciate your lodging a copy of this letter in the personal files of the officers involved.

Thank you again.

Law & Title Building
Condominium Association
Vance A. Fisher,
President
811 Ship Street
St. Joseph

Do You REMEMBER?

— 10 Years Ago —

Various food management, personal hygiene and waste management systems for Project Apollo will be developed and produced by Whirlpool corporation life support department. In announcing the Apollo contracts, William E. Mahaffay, group vice president, stated that Whirlpool, as a result of successful participation in the Gemini life support program, is proud to continue being a part of the nation's space effort.

— 25 Years Ago —

Residents of Sorter school district approved by a narrow margin a $160,000 school building program yesterday. The construction program squeezed through on both propositions to finance a new school structure. The proposed new school is to be erected on a tract of ground located across from the present school building on Pipestone road. Sorter school district residents also elected Murray Moore to the district's school board.

— 50 Years Ago —

Scores of persons scampered to cover yesterday evening as lightning struck two flag poles in the downtown district of Benton Harbor and showered the streets for 100 feet around with splintered wood. Almost simultaneously the lightning shattered the flag poles on the city hall at East Main and Sixth streets, and on the Hinkley building across from the Postoffice on Water street, shortly before 6 o'clock. No one was injured and no fires started. One splinter, approximately a foot and a half long and several inches thick, was hurled through a screen in a second story window of the Hotel Vincent

— 75 Years Ago —

The Pearl grange has contributed $5 toward the Mercy hospital fund and the neighborhood in the vicinity of the grange has made a contribution of $9.10. There is no good work going on in which the people of this neighborhood do not interest themselves.

The two Mormon elders, who believe and teach that there are two divine records, namely Ing & Eav

the Bible and the Book of Mormon, again preached last night on the streets of Benton Harbor to a very small audience, not over 20 at any one time being listeners. They again requested the audience to investigate thoroughly the principles they are teaching and if in error they profess to want it pointed out to them.

QUITS IN KAZOO

KALAMAZOO, Mich. (AP) — Bruce Brown, Kalamazoo's city manager since December, 1974, resigned this week. Brown, who blamed a continuing conflict with the city commission for his decision, said the resignation is effective at once. Robert Bobb, assistant city manager, was named to handle the post.

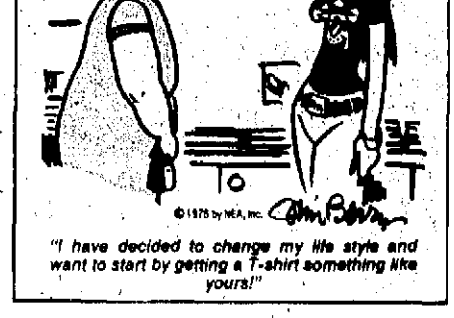

"I have decided to change my life style and want to start by getting a T-shirt something like yours!"

Ray Cromley

Social Security's Really Insecure

WASHINGTON — It's been well advertised that Social Security faces a financial crisis in the years ahead unless rates are increased sharply, or benefits reduced.

This because of poor estimates as to the number of babies who would be born and mathematical stupidities unworthy of grade school students but committed by members of Congress who prepared and pushed the benefit calculations. In essence, percentage increases to compensate for inflation were applied to figures already increased in line with inflation.

What's gone virtually unnoticed is an even more serious defect, according to testimony given the Joint-Economic Committee of Congress by Martin Feldstein of Harvard University.

The problem: Social Security does not invest its money and therefore earns no interest or dividends on what labor and management pay in. Private pension plans, which can and do invest, increase the assets of those workers covered.

Today, this discrepancy isn't much talked about, because those now retired get more in Social Security benefits than they paid in taxes — possible because the government dips into what you and I pay today to finance those already retired.

But paying out more than has been paid in cannot continue forever.

Eventually, says Feldstein, well-run private pension funds, their assets increased with dividends and interest on capital, will have the means to pay out higher returns on what's been paid in than will Social Security unless the government dips into the general Treasury funds.

At the point when pensions become relatively more profitable for labor and management, Feldstein predicts, "support for Social Security will turn to pressure for a much reduced system."

It will be noted that Ronald Reagan's attempt to publicize this problem backfired in at least one well-advertised primary race.

Other Social Security problems, once swept under the rug, have been brought to light in recent appearances before congressional committees.

For one, there's been a trend of late for municipalities and other local governments and agencies to withdraw from Social Security, a major event being New York City's notice of intent to terminate its participation.

Robert Tilove, senior vice president of Martin E. Segal Co., points out that if a public employe has been covered by Social Security for at least 10 years, he or she has permanent entitlement to its retirements benefits, even if he and his employer — say a city — drop out.

Tilove notes that this means the rest of us have to pick up the tab for a goodly share of the benefits paid these employes.

Emphasizing this point, Social Security Commissioner James B. Cardwell testified before the House Ways and Means Committee that if "half the employes of state and local government who are presently covered withdraw, it will mean a loss of contributions in the five-year period 1978-82, of over $37 billion, not offset by diminution of benefit payments." The rest of us who work, and our employers, will be required, of course to make up this $37 billion.

A good many other government employes get a free ride, too. The Advisory Council on Social Security reports that partly because of gaps the minimum benefit is frequently a "windfall" to federal retirees and others receiving pensions based on earnings not covered by Social Security.

And there are a score of other injustices in the system. Feldstein, quoted above, notes that "Under current rules, many working wives pay taxes all their life but receive no more in benefits than if they had not worked. A couple earning $8,000 each will pay more in taxes and get less in benefits than a one-earner couple in which the man earns $16,000."

So much for fairness and equity.

Jeffrey Hart

How Serious Is The Rev. Moon?

The Rev. Sun Myung Moon held his "God Bless America Festival" at Yankee Stadium last week, and it turned out to be a rather sparsely attended happening. A great deal of publicity, mostly unfavorable, has been swirling around Moon lately. Critics allege that he brainwashes his followers, that he is a charlatan, that he is a tool of the South Korean CIA.

From what I have seen and read of his movement, I am reasonably sure of the following conclusions. It is partly a racket, partly sincere though intellectually shoddy, and of considerable social interest.

Moon, intellectually considered, thrives in a climate of uncritical theological egalitarianism. America, by common consent, is hospitable to "all churches and creeds." It has seen quite a few zany ones. In that sense, Moon is as American as apple pie.

What else you may think of it, however, the Catholic Church rests its case on serious intellectual arguments. They may be false. That cannot be excluded. But at least they are there.

The Catholic Church makes specific claims with regard to the life, death, and resurrection of Christ. It supports those claims with various kinds of evidence, much of it historical and derived from the reports of witnesses.

The history of Church doctrine, moreover, involves a long process of reflection on the meaning and the implications of those initial events 2,000 years ago. This process of reflection and inference-drawing has, again, involved some of the most powerful minds of successive eras, from St. Paul and St. Augustine and St. Thomas on through the centuries.

The institution of the Catholic Church, as distinguished from its theological doctrine, has also been the subject of sustained reflection over a long period of time. Did Christ found a "church"? Yes, on the evidence, it appears that he did. Well, if so, what kind of church, how structured, and with what kind of authority?

I know that it is undemocratic and anti-egalitarian to say so, but all this is serious, indeed Calvin and Luther and Wesley were serious, in a way that Aimee Semple McPherson and the Rev. Moon are not.

Clearly enough, Moon appeals to many young people lost in the enormous void at the heart of our secular culture. Moon does propose a "meaning," even if it is intellectually negative. The secular culture tells us how, but not why. Moon offers an answer and he is sweeping up the lonely and the disaffected. Other wandering gurus, like the Maharishi, work the same constituency, occasionally with some merit in their teaching.

Nevertheless it is appalling that the spiritual seekers in our secular culture do not have the means of distinguishing the ephemeral and the shoddy for the serious. Apparently it would be undemocratic and even elitist to observe that in matters of the spirit there are major and minor leagues.

COURT LIFTS GAG

COLUMBUS, Ohio (AP) — Saying that secrecy could serve to cover up for corrupt police, prosecutors and judges, the Ohio Supreme Court has ruled that a criminal court proceeding must be open to the public and press.

Twin City Highlights

The Herald-Palladium

COMBINING The News-Palladium AND THE HERALD-PRESS

BENTON HARBOR — ST. JOSEPH, MICHIGAN SATURDAY, JUNE 12, 1976

Twin City Highlights

Two 'Freshmen' In 4th District School Of Politics

BH Man Offering 'Middle Way'

A 35-year-old sales engineer from Benton Harbor with virtually no previous political experience is running for the Republican nomination for Fourth district congressman as a "middle way" candidate.

David S. Frazer, of 1466 US-33 North, Benton Harbor, explained that he entered the Fourth district primary "in the hope that my presence will serve notice to the other candidates and to all incumbent politicians that everyday working men and women are dissatisfied, that recent political performance has not met our standards, and that (his) caused discomfort and discontent among us.

"To help put us back on course, to help re-implement the basic laws of God and man, to use common sense and logic to solve our problems, to reduce that part of government that serves no useful purpose — and in so doing insure a clearer future for us and our children — these are the reasons I am on the ballot."

Frazer has been accounts manager for the Benton Harbor Engineering division of the Koehring Co. for the past four years. Prior to that he was associated with the Parker-Hannifin Corp., Recco Tool and Supply, Black and Decker, and the Kirby Co.

He and his wife are both natives of rural Maryland. They are the parents of six children, ranging in age from 4 to 14, to whom Mrs. Ethel Frazer refers as "our ready-made, in-house campaign organization".

His official committee, "Frazer for Congress", is chaired by D. Jack DeFriester of Niles, with Alvin A. Swingle of Benton Harbor as treasurer. The committee's mailing address is P.O. Box 663, Benton Harbor.

In describing himself as a "middle way candidate", Frazer added:

"Take note Mr. Liberal and Mr. Ultra-Conservative, there is a middle path, a correct path neither of you has chosen. The people who made and make this country are not happy, but we know of a better way. The forgotten middle class will again return our country to the right path."

He said he would aim at mobilizing the middle Americans who have dropped out of the political process because they lost faith in both the liberal and ultra-conservative alternatives.

Born on a farm in rural Maryland, Frazer graduated from Archmere academy, a Catholic school for boys at Claymont, Del., and attended John Hopkins university, Baltimore, where he was awarded a four-year scholarship by the school of engineering. An Episcopalian, he is a member of St. Andrews society, was active in the Young Republican club, and for some years was a competition driver in many of the country's major sports car road races.

His only previous brush with political experience came in 1974 when he ran unsuccessfully for a vacancy on the Benton Harbor board of education.

His lack of political experience, he said, may be a help because people are fed up with the fumblings of today's politicians. He freely admits to being the underdog, and says he probably won't be able to wage an expensive campaign.

He plans to take a leave of absence without pay from his job with Benton Harbor Engineering, to conduct what he called a "plain, old-fashioned door to door campaign."

DAVID S. FRAZER
Lists his reasons

Here's Lineup Of Contenders

A total of four Republicans are battling for the nomination for U.S. representative in the Fourth congressional district. And there's one Democratic candidate unopposed for nomination.

All seek the post held by Edward Hutchinson, a St. Joseph Republican who announced in February he was not seeking re-election and — after seven terms in Congress — was looking forward to a return to private life. The primary election is scheduled for Aug. 3.

Republicans vying for the nomination are Atty. Lee Boothby of Berrien Springs, Miss Helen Take of St. Joseph, David S. Frazer of Benton Harbor, and David Stockman of St. Joseph. Hutchinson endorsed Boothby last month.

The lone Democratic candidate is Richard E. "Mike" Daugherty of Sister Lakes.

The Fourth district covers all of Berrien, Van Buren, Cass, Branch, and Lenawee counties, most of Hillsdale and St. Joseph counties, and a small portion of Calhoun county.

HELEN TAKE
She wants to help

SJ Woman Using Her Own Cash

Helen Take of St. Joseph, believed to be the first woman candidate for Congress from the Fourth district, now has her campaign in full swing since school is out.

The substitute teacher in the Benton Harbor school system, a political newcomer, is also finding out that it takes cash...a lot of it, to run for such an office.

The 28-year-old Republican, who graduated from Eau Claire high school and Western Michigan university, majoring in sociology, said she has already spent $1,300 of her own money for campaign pamphlets and bumper stickers.

"I have been using my own resources to finance my campaign," she said. "I do not believe in soliciting for funds, but if anyone would like to help my cause, I would greatly appreciate any support."

Miss Take (pronounced Tockey) of 2835 Lakeshore drive, said she is now scheduled "for a number of speaking engagements and will be actively campaigning throughout the Fourth district."

She said her primary concern for seeking office is that "I believe the majority of people are not actually represented and that we must not submit to the policies that are negotiated by a 'select few.'

"My interests are humanitarian and not for personal success or financial gain, but I also feel it is important to be in a position in which you can effectively help people," she said.

Her campaign committee includes her mother Mrs. Ruth H. Guenther of Eau Claire, and sisters Mrs. Heidi Knuth and Mrs. Sylvia Nick, both of Benton Harbor.

BERRIEN PAGEANT SEEKING CAST

You Can Be A Bicentennial Character

Would-be actors and actresses can step into the limelight Monday at 7:30 p.m. in building 14 on the Youth fairgrounds, Berrien Springs.

That's the casting meeting for Berrien county's Bicentennial pageant "Fabulous Fruits of Freedom."

Robert Holtzman, director of the pageant, in announcing the meeting, said, "More than 400 people will be needed to enact this spectacular which will depict the history of Berrien county from Indian times to the present."

Holtzman stressed there will be no lines to learn and that previous stage experience is not necessary. The story of the pageant will be told by eight narrators. Casting will be run similar to an auction where by individuals or groups will volunteer or sign up for various segments in which they wish to participate. Rehearsals will require about one hour a week per scene. The first rehearsal will begin Monday, June 21.

The script for the pageant was written by Holtzman of the John B. Rogers Producing Co., Fostoria, Ohio, which is producing and directing the event. There are parts for both adults and children. The pageant will be held July 21-24 at the Berrien Springs fairgrounds.

Holtzman, in depicting the story format for the pageant, said the show will open with the signing of the Declaration of Independence on July 4, 1776. As the pageant moves into the 200 years after the founding of this nation there are scenes depicting early settlers in Berrien county and the county's subsequent development.

Among other highlights will be scenes the county's participation in the Civil War, the founding of Andrews university, the first airplane flight of Augustus Herring at Silver Beach, the Jack Dempsey championship fight in Benton Harbor and the arrival of major industries in Berrien county.

A history of Blossomtime from its beginning in 1906 to the present will be followed by the civic growth and improvement in the county. The finale will be on the theme "Center of the World".

Steven Brink Is Trinity Lutheran Valedictorian

Steven Brink, the son of Mrs. Marion Brink and the late Dr. John Brink, was valedictorian of the eighth grade class at Trinity Lutheran school that graduated last night.

It was incorrectly reported in Friday's Herald-Palladium that the valedictorian was Heidi Weimann, daughter of Mr. and Mrs. Gerald Weimann. She was class salutatorian.

Fire Is Linked To Stove Defect

Benton township firemen at 4:45 a.m. today extinguished a blaze that caused extensive damage to the kitchen of a home occupied by Denise Hughes, 161 Madeline avenue.

Firemen said the blaze apparently started from a defective stove.

Land Use Hearing In Waverly

PAW PAW — A hearing on a proposed land use plan for the township will be conducted at 7:30 p.m. Tuesday by the Waverly township planning commission in the township hall at M-43 and CR-665.

According to William Lackey, planning commission chairman, the meeting will be the final opportunity for citizens to comment on the plan before it is sent to the township board for approval.

Name New President

GAYLORD, Mich. (AP) — Watson Sims of the Battle Creek Enquirer and News has been elected president of the Michigan Associated Press Editorial Association at the group's annual meeting.

Sims succeeds Richard Campbell of the Owosso Argus Press.

Elected vice president Friday was Ray Crandall of the Iron Mountain News.

Ralph May of the Muskegon Chronicle was elected to the organization's executive board, succeeding Glen Boisvenueault of the Flint Journal.

BH Schools Slate GED Examination

Benton Harbor Area schools adult education services will be administering the GED (General Education Development) examination June 14 through 17, Monday through Thursday, from 6 to 10 p.m.

People eligible to take the GED test must be age 18 or older and out of school, and their high school class should already have graduated.

The GED test is considered the equivalent of a high school diploma. It is recognized by most colleges, vocational schools and technical schools.

Testing will be in Room 223 at Benton Harbor high school, front gym entrance. There is a $10 test fee.

Thomas Hauch Gets Degree In Medicine

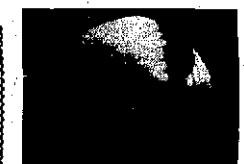

THOMAS L. HAUCH
Gets medical degree

Thomas L. Hauch, son of Mr. and Mrs. Lawrence Hauch, 2210 Brown School road, Shoreham, received his medical degree from the University of Michigan medical school at graduation exercises June 4.

Dr. Hauch, 25, is a 1969 graduate of St. Joseph high school. He received the Whirlpool Foundation scholarship. He did his undergraduate studies at Albion college and graduated summa cum laude with an A.B. degree in biology in 1972.

Dr. Hauch will begin a three-year residency in emergency medicine July 1 at Northwestern Medical Center, Chicago.

SJ Elks Will Mark Flag Day

John A. Smietanka, Berrien county prosecuting attorney, will be the guest speaker at the annual Flag day service at 7:30 p.m. Monday sponsored by St. Joseph Elks No. 541 in their lodge room, 518 Broad street, St. Joseph.

Exalted Ruler Warren Shafer said the ceremony will be conducted by the officers of the lodge assisted by the lodge ritual drill team. The public is invited to attend, Shafer said.

Three Hurt In Benton Car Crash

Three people were treated and released from Mercy hospital after their auto struck a tree off Burton avenue near Chicago avenue in Benton township about 2:10 a.m. today.

Township police identified the occupants as Beatrice Napier, 18, of 847 Wauceda avenue, Benton Harbor, the driver; and passengers Rose Napier, 17, also of 847 Wauceda, and Lonnie Jones, 19, of 1490 Hurd avenue, Fairplain. No tickets were issued, pending further investigation, police said.

CRUMPLED CARS: This view shows some of new Buicks which toppled onto three Mercurys parked in lot of Rogel's Lincoln-Mercury Sales when train derailed yesterday in Watervliet. Two rail cars jackknifed into auto lot, crumpling these three autos, but stopped short of hitting other cars and building. (Cliff Stevens photo)

Prom Photos Available At BHHS Office

Prom photos for Benton Harbor high school students are now available at the high school office and can be picked up during regular school hours, Frank Hassler, of Hassler Studios in Stevensville, said today. He said students with inquiries about their photos should contact the high school and not his office.

BICENTENNIAL CALENDAR *For June*

June 12: Gallen Americans Together Day.

June 12: Strawberry social and movies, 6:30 p.m., New Troy Elementary school. Sponsored by Weesaw township Bicentennial committee.

June 12—13: Lakeshore Art Guild art show at Cook Nuclear plant, Bridgman. Saturday, 9 a.m. to 5 p.m., Sunday, 11 a.m. to 6 p.m.

June 13: Three Oaks Flag Day art show "In the Park."

June 18-20: Carnival at New Troy Legion, sponsored by Weesaw township Bicentennial committee.

June 20: German-American Day, Deutsches Haus, Pipestone road, Benton Harbor.

June 20: Weesaw township parade, 2 p.m.

June 20: "Hemlines Through History" fashion show, St. Joseph high school auditorium, 8 p.m. Sponsored by Women's Participation division of Berrien County Bicentennial Pageant, Inc.

June 20: Royalton township park dedication, John Beers and Scottdale road, 1 p.m.

June 20—July 31: Exhibit of photographs and written data of historical homes in Berrien county, at Art Center, 680 State street, St. Joseph. Sponsored by St. Joseph Art Association.

Heart Officers Chosen

Dr. Jorge O. Just, thoracic surgeon at Benton Harbor Mercy hospital, was recently elected president of the Berrien County Health Unit.

Also elected at the county Heart Unit's annual dinner meeting at St. Joseph Holiday Inn were Mrs. William Mitchell, vice president; Mrs. Robert Starks, secretary, and Mrs. Francis Wilder, treasurer. Chosen delegates for the coming year were Steve Anzalone and Mrs. Mitchell.

DR. JORGE O. JUST
Heart Unit President

Bradburn Heads Fund Trustees

Robert A. Bradburn, administrator of Memorial hospital in St. Joseph, has been elected chairman of the Michigan Hospital Association's workers' compensation self-insurers fund trustees.

Bradburn was instrumental in establishing the fund, a mutual company formed by about 40 hospitals to provide self-insurance on workers' compensation.

The fund, established in Jan. 1 this year, is open to all members of the Michigan Hospital Association. Since it is a non-profit mutual company, it is able to offer competitive rates on workers' compensation premiums at considerable saving to hospitals, Bradburn said.

Bradburn also is a member of the board of directors of the MHA Mutual Insurance company, established to provide malpractice insurance for member hospitals.

ROBERT BRADBURN
Insurance chairman

BH Board Sets 'Work Session' Monday Evening

A meeting of the Benton Harbor board of education at 6 p.m. Monday is a "work session" not a regular meeting as reported Wednesday. A press release from the board of education described it as "regular" meeting.

Plan General Assembly

PAST AND PRESENT: First the first time since its founding, the governing body of the Church of the Nazarene will return to Pilot Point, Tex., where in a tent meeting (top) the church was officially organized Oct. 13, 1908. Following the business meetings of that first assembly, a spontaneous march in celebration took place around the assembly tent. The 19th Quadrennial General Assembly of the church will meet in nearby Dallas, June 17-25. Delegates to the assembly will pay tribute to the church's founding at special ceremonies at Pilot Point. Today the historic location is designated by a marble marker, shown here (bottom) being observed by visitors on a Sunday. The Rev. Phineas F. Bresee founded the church with 135 charter members and the church has grown to nearly 600,000 worldwide.

CLUBS ◦ CHURCH ◦ FAMILY • FASHION SCHOOL ◦ HOME ◦ SOCIETY

Around the clock with WOMEN

Form Michigan ERAmerica

By WILLAH WEDDON
Women's News Bureau

DETROIT — Helen Milliken, wife of Republican Governor William G. Milliken, and Martha Griffiths, former Democrat Congresswoman, have teamed up to form Michigan ERAmerica, a statewide organization to assure national ratification of the Equal Rights Amendment (ERA) to the United States Constitution.

"Michigan is the first state to organize a local effort patterned after the national coalition of ERAmerica," Mrs. Milliken said in a press conference held by the two honorary chairmen in the Detroit Press club. "This is part of a national truth effort which will help in education of the effects of an anti-sex discrimination law in our Constitution to benefit both men and women."

Mrs. Griffiths, a sponsor of the ERA proposal in 1970 while a Representative, was instrumental in securing approval by congress to send the amendment to the states for ratification in 1972. Recalling that the fight in congress was not an easy one, she said she expects the final push for ratification in the remaining states will be equally difficult.

Four more states must join the 34 which have already ratified the amendment by 1979. Michigan's legislature was among the first 22 states ratifying the ERA in 1972 but there are currently resolutions in the House and Senate which would rescind the ratification.

"We cannot lose sight of the organized campaign being waged to rescind the Michigan ratification," Mrs. Griffiths, a lawyer, warned. "While in my judgment and the judgment of the Attorney General, such a move would be clearly illegal, we must nevertheless be vigilant and refute the false claims and the propaganda of our opponents at every opportunity."

The new state coalition will serve as a vehicle for other organizations in their work promoting the ERA. So far these include the League of Women Voters, National Organization for Women (NOW), AFL-CIO, Coalition of Labor Union Women (CLUW), YWCA, Junior League Chapters, Association of American University Women (AAUW), Business and Professional Women, Negro Business and Professional Women and Delta Sigma Theta.

Membership cuts across party lines as in the National ERAmerica which is headed by political veterans Republican Elly Peterson and Democrat Liz Carpenter. The two groups will be "loosely connected."

Michigan ERAmerica has been shaped during several bi-weekly meetings at headquarters located in the YWCA, Lansing, with Mrs. Milliken and Mrs. Griffiths helping with the organization.

Meetings will continue there with three co-chairmen, Pat Houseman, Portage, head of the Michigan Education Association Women's Caucus; LaBarbara Gragg, Detroit, of Delta Sigma Theta sorority, and Laura Callow, Lavonia, representing Women Organized to Meet Existing Needs (WOMEN).

The women are establishing a speaker's bureau, planning to mail out newsletters, publish a brochure expounding the ERA benefits and will hold fund-raising events to defray expenses.

Open House Sunday

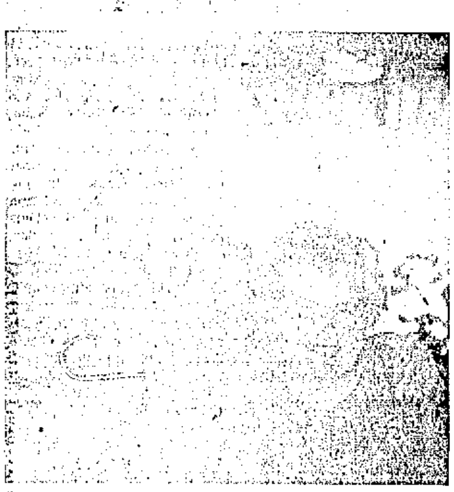

MR. AND MRS. EDWARD SCHAEFFER

GOBLES — Mr. and Mrs. Edward Schaeffer, route 1, 36th street, Gobles, will be honored at a surprise open house Sunday, June 13, from 2 to 6 p.m. at Alamo township hall in celebration of their 50th wedding anniversary.

Friends and relatives are invited.

Hosting the event will be their daughters and families, Mrs. Richard (Florence) Burns of Gobles, Mrs. Walter (Sara Louise) Strole of Baroda and Mrs. Robert (Mae) Knight of Michigan and Ruskin, Fla.

Edward Schaeffer and the former Maude M. Hughes were married Feb. 6, 1926, in Muncie, Ind. They moved to Kalamazoo in 1943 and have since resided in Kalamazoo and Van Buren counties.

Schaeffer, a veteran of World War I, retired from grape farming in 1972. After 21 years of employment, Mrs. Schaeffer retired in 1965 from Gibson, Inc., Kalamazoo.

The couple has nine grandchildren and six great-grandchildren.

ATTENTION!

Future Brides

[illegible]

run. The bride-to-be may have her choice.

Use proper names — not nicknames. In wedding information, use husband's names for married attendants.

Only pictures of the bride in her wedding dress will be used. Formal glossy black and white portraits are preferred.

Engagement and wedding pictures are usually available at this newspaper office after publication for a short time.

Lowest Isn't Always Best

On a remodeling job, the lowest bid often is not the best.

Note the contractor's candor and know-how, and also talk to previous clients.

RUSSELL STOVER CANDIES EXCLUSIVELY AT Gillespie's
220 State St., Downtown St. Joe
2345 Niles Ave., St. Joe
Riverview Dr., Benton Harbor
858 Pipestone, Benton Harbor

Announce Special Church Events

BLOOMINGDALE — A potluck dinner will be held at **BLOOMINGDALE UNITED METHODIST CHURCH** Sunday, June 13, at 12:30 p.m. The public is invited.

The dinner is being held to help raise funds for a new roof for the church. The committee in charge includes David Young, pastor, Mr. and Mrs. Delmer Warren, Mr. and Mrs. Clare Begeman and Mrs. Tom Martin.

LAWRENCE — Sunday, June 13, at 11 a.m., Dr. Herbert Webber, former pastor of Olivet Congregational church in Bridgman, will be guest speaker at **BIBLE FELLOWSHIP CHURCH**, Lawrence.

Special music will be provided by Mrs. James Sheldrake.

NEW BUFFALO — The Bob Jones University Ensemble of Greenville, N.C., will present a program of sacred music at the **NEW BUFFALO BIBLE BAPTIST CHURCH**, Wednesday, June 16, at 7:30 p.m. The public is invited.

A brass quartet and accompanist will present a variety of instrumental music and vocal numbers.

Revival services will be held at **ISRAELITE BAPTIST CHURCH**, Benton Harbor, each night at 7:30 p.m. beginning Monday, June 14.

The public is invited, according to the Rev. J.L. McAfee, pastor.

Speaker for the services will be the Rev. Sherman Scott of Osceola, Ark.

Special music will be provided by choirs of the host church.

A special feature is planned Friday, June 18, when the Rev. Fletcher McAfee and members of Mt. Olive Baptist church, Niles, will be guests.

GANGES — Residents of Ganges are invited to an informal worship service to be held at 8 a.m. Sunday, June 13, at the Oval Beach, Saugatuck.

The service is sponsored by the Saugatuck United Methodist church.

GANGES — Junior and Senior Ganges United Methodist Youth Fellowships will meet at West Side Allegan Park Sunday, June 13, for a recreational afternoon. A cook-out and fellowship are planned at 6 p.m. Families are invited.

The Freewill Baptist College Quartet of Nashville, Tenn., will present a program Friday, June 25, at **FIRST FREEWILL BAPTIST CHURCH**, Benton Harbor, at 7 p.m.

The public is invited.

The youth choir of **HOPEWELL BAPTIST CHURCH**, Benton Harbor, will present its annual concert at 3 p.m. Sunday, June 13.

The choir will present the new uniforms at this concert.

Guest speaker will be the Rev. Richard Washington of Chicago.

The Adamsville United Methodist church chorus will present the Bicentennial cantata, "I Love America," Sunday, June 13, at 4 p.m. at **NEWHOPE UNITED METHODIST CHURCH**, North Branch road and Bainbridge Center road, Bainbridge township.

The public is invited and refreshments will be served following the performance.

The Sunday school and Baptist Training Union of **NEW BETHEL BAPTIST CHURCH**, Benton Harbor, will sponsor a program for Children's Day, Sunday, June 13, at 3 p.m. The public will be invited.

The Imperial choir and Angelic chorus will provide music. Special guests will be Rodney Haley, Greg Williams and Ronnie London.

The play, "A Light That Shines," will be presented.

The Missionary guild and Nurses guild of **MT. ZION BAPTIST CHURCH**, Benton Harbor, will sponsor two special events Sunday, June 13, at 3 p.m. The public is invited.

A queen contest with Mrs. Ernest Phillips and Mrs. Pete Jackson as contestants will be held and the quarterly fellowship with St. Paul, Bethel and New Hope Baptist churches of South Bend is also scheduled.

The Rev. Willie William of New Hope will be the speaker.

Music will be furnished by the choirs of the host church and guest choirs.

A Ten Friend Rally will be held at **PROGRESSIVE BAPTIST CHURCH**, Benton Harbor, each night at 7:30 p.m. Monday, June 14, through Saturday, June 19, under the sponsorship of the church auxiliaries.

Sponsors include Gospel chorus, Monday; Junior Women, Tuesday; Usher Board, Wednesday; Senior Women, Thursday; Nurses Guild, Friday, and the entire group, Saturday.

A special spiritual service will be held Sunday, June 13, at 11 a.m. at the **SPIRITUAL ISRAEL CHURCH AND ITS ARMY, MICHIGAN TEMPLE NO. 9**, 846 Monroe street, Benton Harbor.

Special guests will be John E. Reed, Bishop of the State of New York and the Eastern District; Elder Robert Martin and the Israel Stars of Chicago, and Berrien County Probate Judge Zoe Burkholtz.

The public is invited, according to Elder Joseph O. Tumpkin, presiding minister.

The Sunday school of **PILGRIM REST BAPTIST CHURCH**, Benton Harbor, will sponsor a Sunday school and youth program Sunday, June 13, at 3:30 p.m.

The Rev. J.D. Foster, an associate pastor of the church, will be speaker.

The children will perform a playlet and give recitations. The junior choir will furnish music and Derrick Clement will be organist.

Mrs. Theodore Clay is in charge of the program and Walter Thomas is Sunday school superintendent.

As part of its Bicentennial celebration, the **FREE METHODIST CHURCH**, Benton Harbor, will show the film, "Happiness Is..." Sunday, June 13, at 8 p.m.

The first of four Sundays of the Bicentennial observance, the emphasis will be on children June 13 which is Children's Day.

The film tells the story of three boys who form a secret club and the girl, who, when not admitted to the club, is determined to expose it and the boys.

FENNVILLE — A drive-in worship service will be held at 7 a.m. Sunday, June 13, at **IMMANUEL REFORMED CHURCH**, Fennville.

The public is invited. The Rev. Gordon Alderink will be the speaker and the King's Men will provide music.

THREE OAKS — Youth choir of **THREE OAKS CHURCH OF CHRIST**, will present a short musical, "Bicentennial Salute to America," Sunday, June 13, at 7 p.m.

Mrs. Vernon Gibbons is the director.

Jim Hill To Show Slides

GRAND JUNCTION — Jim Hill of Morristown, Tenn., formerly of Grand Junction, will show slides of work in Haiti to build a church.

Hill and 54 other people from Tennessee and Hill's pastor, the Rev. Doug Ripley, went to Haiti in January and February of this year for the project.

Hill is a graduate of Bloomingdale high school. He is sales manager for Southland Piano and Organ company in Morristown and for the past two years has been in charge of children's ministry for the First Church of God in Morristown.

He and his wife, Julia, and their two sons, are staying with his parents, Mr. and Mrs. William Hill of Grand Junction. Jim Hill and his wife will also be conducting the Vacation Bible school at the church.

Race Unity Day

The Baha'i Community of the twin city area will observe Race Unity Day with a picnic Sunday, June 13, at the Edward Filstrup home, 2829 Lakeshore drive, St. Joseph, at 1 p.m.

The picnic is open to friends of the faith from all different races, cultures and nationalities.

Race Unity Day is a national observance of the American Baha'i Community. "It is based on the belief that the most challenging issue facing our nation is racial prejudice," according to Lillian Davis, public information representative, "and that we can only achieve our high destiny as a people through the unification of our diverse elements. The sacred writings of the Baha'i Faith state that when racial unity is achieved in America, it 'will be an assurance of the world's peace.'"

Pastors Prefer 'You'

NEW YORK (AP) — To a questionnaire about new worship materials, pastors of four North American Lutheran denominations have responded with an overwhelming approval of using contemporary language — such as "you" instead of "thee" in reference to God — in prayers of public worship.

RECEIVED CHARTER

Gen. James E. Oglethorpe received a charter for Georgia, June 9, 1732.

Cub Scout Religious Award

NORTH BRUNSWICK, N.Y. (AP) — A new religious award for Cub Scouts of the Buddhist faith has been introduced by the National Buddhist Committee on Scouting in cooperation with the Boy Scouts of America.

The award is called the "Metta" Medal — the word "metta" being a Buddhist term for loving kindness and good will — and is to be awarded for deepening of knowledge and practice of Buddhism.

Bible School Calendar

NEW BUFFALO — Vacation Church School will be held in New Buffalo Monday through Friday, June 14-18 from 9:30 a.m. to noon for all children of the community who are entering kindergarten through sixth grade.

Churches participating are **ST. JOHN'S UNITED CHURCH OF CHRIST, UNITED METHODIST CHURCH** and **ST. MARY OF THE LAKE CHURCH**.

The classes will be held at St. Mary of the Lake school.

Daily Vacation Bible school will be held at **NAPIER PARKVIEW BAPTIST CHURCH**, Benton Harbor, Monday, June 14, through Friday, June 18, from 9 to 11:30 a.m. each day.

The school will be for children in kindergarten through junior high. Bus transportation will be available.

GANGES — A combined Vacation Church school for the **SAUGATUCK UNITED METHODIST CHURCH** and the **GANGES UNITED METHODIST CHURCH** will be held Monday, June 14, through Friday, June 18, at the Ganges church.

The school will be held from 9 a.m. to noon for children three years old through junior high.

SAWYER — Bible school will be held at the **CHRISTIAN UNITED CHURCH OF CHRIST**, Sawyer, Monday, June 14, through Friday, June 18, from 9 to through 14 are invited.

Vacation Bible School for children entering kindergarten through eighth grade will be held at **LAKESHORE BAPTIST CHURCH**, Stevensville, Monday, June 14, through Friday, June 18, from 9 to 11:30 a.m. each day.

A crossing guard will be stationed at the Cleveland avenue entrance of the church for the children.

GRAND JUNCTION — Vacation Bible School will be held at **FIRST CONGREGATIONAL CHURCH**, Grand Junction, Monday, June 14, through Friday, June 18.

Sessions are planned from 9:30 to 11:30 a.m.

Bible school will be held at **CHRIST LUTHERAN CHURCH**, Stevensville, Monday, June 14, through Friday, June 18.

The school will be held at 9 a.m. each day for children age three through sixth grade.

An outdoor Vacation Church School will be held at **FAIRPLAIN PRESBYTERIAN CHURCH**, Benton Harbor, Tuesday, June 22, through Thursday, June 24, from 9:30 a.m. to 2:30 p.m. and Friday, June 25, at 5:30 p.m. for all children who have completed kindergarten through sixth grade.

BERRIEN SPRINGS — A Community Vacation Bible school will be held at the **BERRIEN SPRINGS SEVENTH-DAY ADVENTIST CHURCH**, Monday, June 21, through Friday, June 25.

Sessions will be held each day from 8:45 a.m. to noon for children age five through 13.

THREE OAKS — Vacation Bible School will be held at **THREE OAKS CHURCH OF CHRIST**, Monday, June 14, through Friday, June 18, from 6:30 to 8:30 p.m. each night.

Gull Lake Begins First Full Week

Wilbert Welch of Grand Rapids will lead the first week of the summer at Gull Lake Bible and Missionary Conference at Hickory Corners.

The week begins tonight with a sacred concert at 7:30 p.m.

Welch is president of the Grand Rapids Baptist college and seminary. The schools will conduct a staff and faculty retreat while providing leadership for the regular conference program.

Other speakers will be Warren Faber, John Balyo and Victor Matthew. The Brass Ensemble, the Proclamation and other student musicians will participate in the music.

Morning clinic sessions are planned to cover a variety of subjects relating to the Bible, family relationships and church programs. Meeting are at 10 a.m. and 7 p.m. and are open to the public.

Those wishing further information may contact the conference at Hickory Corners.

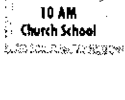

FIRST CONGREGATIONAL (United Church of Christ)
Bellview - Pipestone - Ingleway, Benton Harbor
William Clyde Donald II-Minister
Ralph S. Dotemo-Youth Minister
Philip T. Jenkins - Dir. of Music
10 AM Church School
11 A.M.
"LIGHTSHINE"
A musical based on the Beatitudes, By Chancel Choir

FIRST UNITED METHODIST CHURCH
2003 Leco Ct., S.J.
Dale D. Brown, Pastor
9:45 AM Worship Service
10:45 AM CARAC (Coffee & rolls after Church)

Happiness Is... A Story of Faith
FREE MOVIE
8:00 P.M. - SUN. JUNE 13
Benton Harbor
FREE METHODIST CHURCH
1840 UNION

PEACE TEMPLE
UNITED METHODIST CHURCH
275 Pipestone St., B.H.
Ministers:
Carlos C. Page, John R. Smith
9:15 A.M.
WORSHIP SERVICE
"NO MORE FEAR"
Dr. Page, Preaching
10:15 A.M. SUMMER FAMILY HOUR
A Worship And Learning Experience For All.
"A VISITING VENTRILOQUIST"
Nursery Care Provided
Radio-10:30 A.M.-WHFB

Installation Service

REV. RUSSELL PANICO SR.

BRIDGMAN — The Rev. Russell Thomas Panico Sr., will be installed pastor of Olivet Congregational church, Bridgman, Sunday, June 13, at 7:30 p.m.

The public is invited.

Dr. Herbert C. Webber, pastor emeritus, will be the installation speaker.

The Rev. Panico was born in Hicksville, Ohio. Before coming to Bridgman, he served as pastor of a Bible Mission church in Wisconsin and was a minister in the Evangelical United Brethren-Methodist denomination for 10 years.

He attended Bowling Green State university, Bowling Green; Ohio, and Moody Bible Institute, Chicago. He was graduated from Bluffton Mennonite college, Bluffton, Ohio, with a bachelor of arts degree. He also attended the Methodist Theological seminary, Delaware, Ohio.

He was ordained by the Evangelical Church Alliance at the Midwest Bible Conference in 1974 at alertown, S.D.

The Rev. Panico and his wife, the former Kay Turney, have three daughters, Mitzy Ann, Mindy Ann and Marney Ann, and a son, Russell Jr.

An old-fashioned ice cream and cake reception will follow the service.

To Honor Lackers Sunday

Ministers For 25 Years

The Rev. Robert J. Lacker, and his wife, the Rev. Ruth Lacker, will be honored Sunday, June 13, for the 25th anniversary of their ordination into the Christian ministry.

The couple will be honored by the congregation of First Baptist church, Benton Harbor, where the Rev. Robert Lacker serves as pastor.

During the 11 a.m. worship service, the Lackers will tell of their experiences in the ministry. From 4 to 5 p.m., they will be honored at a reception in the youth center of the church. The reception is being sponsored by the Diaconate for church members and community friends to greet the Lackers.

During the morning service, Irving Talbot and Mrs. Valorus Kerry will convey congratulations of the congregation and the Rev. Ivan Estle will represent the American Baptist Churches of Michigan.

Having been examined and approved by the ordination council of the Miami association, Mr. and Mrs. Lacker were ordained by their home church, the Kenwood Baptist church of Cincinnati, Ohio, on June 24, 1951. Mrs. Lacker's father, the late Dr. J. Stanley Matthews, gave the ordination prayer for the service which was held on the 30th anniversary of his own ordination.

The Lackers were graduated from Wilmington college, Wilmington, Ohio, with majors in history and religion. They earned their master of divinity degrees from Colgate Rochester Divinity school, Rochester, N.Y.

Early in their ministry, Mr. and Mrs. Lacker served as copastors of churches in Ohio and New York, but in recent years, Mrs. Lacker has preferred to serve in an unofficial capacity in the churches of which her husband is pastor.

The Rev. Robert Lacker has held several denominational offices in both Ohio and Michigan, and currently serves as chairman of the Commission on the Ministry for the American Baptist Churches of Michigan.

He is an instructor and member of the board of directors of Luther Rice Extension seminary of Benton Harbor, serves on the Blossomland United Way Community Service Council, board of directors of the NAACP, and as treasurer of the Benton Harbor Youth Assistance committee.

The Rev. Ruth Lacker is serving her second year as vice president of the Berrien County Council of Churches. She has also been the Bible study instructor for the Twin Cities Church Women United.

The Lackers have two children, Margaret, a senior at Western Michigan university, and Barbara, a senior at Benton Harbor high school.

THE REV. RUTH LACKER AND THE REV. ROBERT LACKER

New Associate Pastor

REV. KANJIRATHINKAL

The Rev. Fr. Mathew Kanjirathinkal, a religious order priest from India, has been appointed by the Most Rev. Paul V. Donovan, Bishop of Kalamazoo, to serve as associate pastor of St. John's Catholic church, Benton Harbor.

Fr. Kanjirathinkal is from Kerala, India, and is a member of the Little Flower Congregation, an indigenous religious community of men for mission work and social services. He was ordained a priest at Poona near Bombay, India, Oct. 24, 1970.

After receiving a master's degree in philosophy and theology, Fr. Kanjiranthinkal's first assignment as a priest was to teach philosophy at the Pontifical College Alwaye in India, where more than 600 students were in training for the priesthood. He taught for three years and served as a pastor for 10 months.

In February of 1975, he left India to do advanced studies at Tuebingen, West Germany. He came to the United States in March to complete his studies toward a master's degree in guidance and counseling to to gain further pastoral experience.

His appointment to Benton Harbor was effective May 10.

Accepts Synod Post

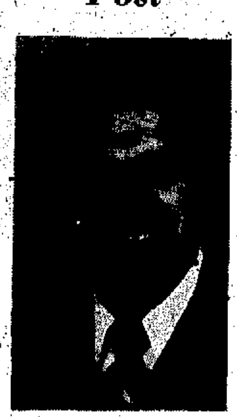
DONALD ZIMMERMAN

An open house will be held for Mr. and Mrs. Donald Zimmerman at St. Paul's Evangelical Lutheran church, Stevensville, Sunday, June 13, from 2 to 5 p.m.

Friends of the community are invited.

Zimmerman has accepted the position as executive secretary of the Board of Parish Education of the Wisconsin Evangelical Lutheran Synod and will leave Stevensville soon for Milwaukee, Wis., where he will assume his duties.

Mr. and Mrs. Zimmerman have taught Sunday school for the church for the past 12 years. Zimmerman has also served as principal of the school, as head organist and as choir director for the church.

Churches Plan Guest Speakers

Franco Santonocito, pastor of the Church of God in Rome (Ostia), Italy, will be guest speaker at First Church of God in St. Joseph Sunday, June 13.

He will speak in both morning services at 8:30 and 10:45 a.m. and in the evening service at 6 p.m.

Santonocito is a product of Church of God missions work in Egypt. Prior to his ministry in Rome, he was a missionary to Egypt, giving leadership in the Alexandria, Egypt Youth Center. He has served for four years in his present assignment.

He received his training at the Evangelical School of Theology in Beirut, Lebanon, and did additional studies at Haigazian college, a liberal arts American school. He is married and has three children.

Santonocito serves under appointment of the missionary board of the Church of God, located in Anderson, Ind. He will be the featured speaker for the church's International Convention Christ's World Service Day observance Wednesday, June 16. The convention draws about 25,000 people from across the nation and meets week-long in Anderson.

Pastor Santonocito speaks five languages fluently and has served as an interpreter for Billy Graham in European campaigns.

According to the Rev. Lovell J. Sorrell, pastor of First Church of God, Santonocito is making a short tour prior to his Anderson convention assignment and will be available for these services only.

FRANCO SANTONCITO

The Rev. Nelson Junges will conclude a year's stay in the United States by serving as guest speaker Sunday, June 13, at the German Church of God, 4051 Washington avenue, St. Joseph.

He will speak for the 7 p.m. service.

He and his family will return to Curitiba, Brazil, after spending a year in the United States conducting speaking engagements and studying at Warner Southern college in Florida. The service Sunday will be in German and the public is invited.

The Rev. Junges is a native of Brazil, where he has served as pastor, evangelist, Bible teacher and radio speaker. He studied at the Fritzlar Bible seminary in Fritzlar, Germany.

REV. NELSON JUNGES

CHURCH

NEWS OF RELIGIOUS ACTIVITIES

The POWER of FAITH

By WOODI ISHMAEL

THE BIBLE

No. 243. Praise to the Lord

Isaiah prophesied that, even though God might find it necessary to chastise and even punish His people, one day there would occur a great union. He predicted that this day would be an occasion for great joy and praise.

"And in that day thou shalt say, O Lord, I will praise thee: though thou wast angry with me; thine anger is turned away, and thou comfortedst me. Behold, God is my salvation; I will trust, and not be afraid: for the Lord Jehovah is my strength and my song; he also is become my salvation. Therefore with joy shall ye draw water out of the wells of salvation." (Isaiah 12:1-3)

"And in that day shall ye say, Praise the Lord, call upon his name, declare his doings among the people, make mention that his name is exalted. Sing unto the Lord; for he hath done excellent things: this is known in all the earth. Cry out and shout, thou inhabitant of Zion: for great is the Holy One of Israel in the midst of thee." (Isaiah 12:4-6)

— AP Newsfeatures —

Choirs Plan Musicals

FIRST CONGREGATIONAL CHURCH of Benton Harbor will conclude its regular worship season Sunday, June 13, at 11 a.m. with a unique contemporary musical, "Lightshine."

The Chancel choir will perform the folk musical written by Buryl Red under the direction of Philip Jenkins. The public is invited.

Based on the words of the Beatitudes, this work utilizes a broad range of musical styles from Gregorian Chant to easy folk.

With pre-recorded accompaniment, the 30 voices will revive this musical which was premiered during the Arts in Religion Festival of 1974.

The role of the teacher will be played by Stephen Sizer and the role of the mime will be played by Patrice Sizer and featured soloist will be Beth Skelley.

The choir of **LAKESHORE BAPTIST CHURCH**, Stevensville, as a contribution to the Bicentennial, will present a special concert Sunday, June 13, during the 10:30 a.m. worship service.

The public is invited to the program which will be a presentation of the cantata, "I Love America." Mrs. Doyle (Donevieve) Barkmeier is the director and Mrs. Don (Leona) Brakla and Mrs. Larry (Muriel) Holben are accompanists.

Soloists will be Miss Diane Sanford, Mrs. Beverly Sanford, Dick Seel and Larry Holben. Instrumentalists will be Cindy Albrecht, Donna Bollenbacher, Valerie Miller, Rhonda Hoge, Ed Lindenmayer, Mark Thompson, Mike Hoge and John Murphy.

Bible Crusade Set June 21-25

Community Bible Baptist Fellowship will hold its first annual Bible centered crusade Monday through Friday, June 21-25, in the Neighborhood Center Building, 809 East Territorial road, Benton Harbor.

Services for the "Abundant Life Crusade" will begin at 7:30 p.m. Monday through Thursday and at 6:30 p.m. Friday. Theme is "Blessed is the Nation Whose God is The Lord."

Speaker for the services will be the Rev. Robert Crockett of Chicago. The Rev. Crockett is a graduate of Moody Bible Institute.

According to the Rev. Andrew J. Phillips, "Community Bible Baptist Fellowship has set aside this particular time in order to host its first annual crusade, trusting that as the world of God is preached, we, the people of Benton Harbor, will be spiritually awakened to the urgency of the hour."

REV. ROBERT CROCKETT

Announce Programs

The Gospel Meditations will celebrate their 13th anniversary with special programs tonight and Sunday, June 13, at the Church of Our Lord and Savior Jesus Christ, 793 Highland, Benton Harbor.

The program tonight will begin at 7:30 p.m. Featured will be the Harmonettes of Dowagiac and the Benton Harbor All Stars, Soul Revivers, The Revelations, J.D. Fosters and the Stars and the Lord Singers, all of Benton Harbor.

The program Sunday will begin at 3 p.m. Guests will be the Harmony Gospel Singers, South Haven; Mayo Sister, Niles; Traveling Echoes and Jerico Singers, South Bend; Dynamic Forces, Elkhart, Ind.; Katie Davis Singers, Five Spiritual Tones, Melody Chimes and Swan Mellarks, Chicago; Gayles of Joy, Gary, Ind., and Felicia Edwards and Deloris Crayton, both of Benton Harbor.

Plan Convention

Ray St. Pierre, spokesman for the three twin cities congregations of Jehovah's Witnesses, has announced plans have been completed for a four-day district convention in South Bend, Ind., July 1-4.

St. Pierre said 10,000 delegates are expected to attend the annual convention to be held at the Notre Dame Athletic and Convocation Center. He said 250 are expected to attend from the twin cities area.

He said the theme of the conference is "Sacred Service," and that the program will focus on improving life spiritually within the family circle.

"There will be specific information for husbands, wives and young people," St. Pierre said, "designed to examine the problems confronting society today and suggesting concrete solutions to overcome them."

The convention program will include Bible lectures, symposiums, discussion periods and four Bible dramas.

A baptismal service will be one of the highlights of the meeting and will be held Friday, July 2. The convention will conclude Sunday, July 4, with the 2 p.m. program, a Bible discussion, "Will Serving God Solve Your Problems?"

St. Pierre said 94 conventions of Jehovah's Witnesses will be held in the United States during the summer.

Annual Meeting

The 20th annual meeting of District 13 Southwestern Michigan Churches of God in Christ will be held Monday, June 14, through Friday, June 18, at the Flake Temple Church of God in Christ, Benton Harbor.

All services will be held at 7:30 p.m.

Special guest speaker for the Monday service will be State Bishop J.S. Bailey. Superintendent Versie Flake will preside with District Missionary Ossie Adams.

People DO Read Small Ads. You Did!

FIRST BAPTIST CHURCH
(American Baptist)
245 Pipestone At Church St.
BENTON HARBOR
9:45 A.M. Church School
11:00 A.M. Worship Service
Robert J. Lacker, Minister

ST. PAUL'S EV. LUTHERAN CHURCH
STEVENSVILLE, MICHIGAN
ENGLISH .... AT 8:00
GERMAN .... AT 9:30
ENGLISH .... AT 10:45
SUNDAY SCHOOL .... AT 9:30
Pastor: Harold J. Zink, Ph. 429-3838
Herbert C. Kesler, Ph. 429-3439

First Church of Christ, Scientist
177 Chippewa Road
Benton Harbor, Michigan
JUNE 13, 1976
"GOD THE PRESERVER OF MAN"
Sunday Services and Sunday School, 10:30 A.M.
Wednesday Evening Meeting 8 P.M.
READING ROOM
503 Pleasant Street St. Joseph Michigan
ALL ARE WELCOME
Monday 9:30 A.M. to 8:00 P.M.
Tuesday thru Saturday 9:30 A.M. to 5:30 P.M.

TRINITY LUTHERAN CHURCH
(Missouri Synod)
Court & Market St., St. Joseph
WORSHIP SCHEDULE
8:00 a.m. German
9:15 a.m. English
11:00 a.m. English
9:15 a.m. Sunday School
"THE WORD ABOUT GOD"
PASTORS:
Rev. Paul A. Hoehnke
Rev. Daniel Streufert

SPIRITUAL DEVELOPMENT CHAPEL
4029 East Napier, B.H.
CLOSED JUNE 13 DUE TO I.S.A. CONVENTION

ST. PETER'S UNITED CHURCH OF CHRIST
Church and Pearl Sts., St. Joe
9:30 AM WORSHIP
NUR. & KINDERGARTEN CLASSES
Rev. Richard Selmer, Minister

FIRST PRESBYTERIAN CHURCH
of Benton Harbor
SERVICES: 10 a.m.
REV. Ellis Marshburn
475 Green St., Benton Harbor

ST. PAULS EPISCOPAL
914 Lane Dr. Corner of Market
St. Joseph 429-5615
The Rev. Robert F. Andrews
SUNDAY SERVICES
8 A.M. .... Holy Eucharist
10 A.M. .... Family Service
Nursery Available at 10 A.M.

First Congregational Church
UNITED CHURCH OF CHRIST 2001 Niles Ave., St. Joseph

Summer Schedule
8:45
Continental Breakfast
9:30
Sanctuary Worship
Sunday School
MINISTERS
Rev. David Wheeler
Rev. Geo. W. Fish, Dr. Sc. Th.

NORTH LINCOLN BAPTIST CHURCH
683 Maiden Lane, St. Joseph
BUS SERVICE - Ph. 429-1035
Church School 9:30 A.M.
Worship 10:30 A.M.
Evening 7:00 P.M.
WEDNESDAY 7:30 P.M.

First Baptist Church
902 Broad Cor. Church - St. Joseph
Rev. Charles Littman, Pastor
Worship 10:00 A.M.
Sunday School 11:05 A.M.
Sunday Eve serv. 6:00 P.M.
Family Night Wed. 7:00 P.M.
YU 3-5169

RIVERVIEW PARK CHRISTIAN CHURCH
Disciples of Christ
2929 Niles Road (U.S. 33)
St. Joseph
Worship Service - 9:30 A.M.
Rev. Charles R. Allen - Minister

CHURCH OF CHRIST
3550 Niles Road
St. Joseph
Phone 429-5166
Bible Classes 9:45 am
Morning Worship 10:45 am
Evening Worship 6:00 pm
Wednesday 7:30 pm
FREE HOME BIBLE STUDIES

CHURCH OF GOD
Anderson, Indiana Affiliated
First Church of God
2027 Niles Avenue, St. Joseph
Morning Worship
8:30 a.m. and 10:45 a.m.
Sunday School .... 9:35 a.m.
Evening Service ..... 6:00 p.m.
Wednesday Night ..... 7:30 p.m.
Lovell J. Sorrell, Pastor
Dale D. Landis, Associate
Crystal Springs Church of God
1465 Pipestone, Benton Harbor
Sunday School .... 9:30 a.m.
Morning Worship .... 10:40 a.m.
Evening Worship .... 6:00 p.m.
Wednesday .... 7:0 p.m.
Ron Krulthoff, Pastor
CHRISTIAN BROTHERHOOD HOUR
SUNDAYS • 8:30 AM • WHFB

FAIRPLAIN PRESBYTERIAN CHURCH
210 West Napier
9:30 A.M.
MORNING WORSHIP
Thomas D. Keizer, Minister

STEVENSVILLE UNITED METHODIST CHURCH
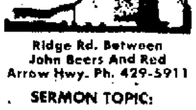
Ridge Rd. Between John Beers And Red Arrow Hwy. Ph. 429-5911
SERMON TOPIC:
"Complete in Christ"
9 A.M. Worship
9:45 A.M. Church School
Nursery - 8th Grade
10 A.M. Church School
Sr. High., Adults
11 A.M. Worship
Nursery For All Services
Lloyd A. Phillips, Pastor
Mrs. Don Goetz
Christian Education Assistant

'Your Problems' By Ann Landers

Sourpusses Of World: Smile

Dear Ann Landers: Please print this piece for all the sourpusses in the world — and we have more than we need. I clipped it from a magazine 26 years ago and have kept it under the glass on my dresser. It has helped me be a more cheerful person. The author is unknown.

The Beauty of a Smile

A smile costs nothing but its value is priceless.

It enriches the one who gives it, yet it impoverishes him not.

It happens in a flash but the memory may last for days.

No one is so rich that he can get along without it. No one is so poor that he cannot afford to give it.

A smile generates happiness in the home and good will in business because it says, "I like you. You pleasure me."

If you meet an acquaintance *or a friend who is too busy to* give you a smile — leave one of yours.

No one needs a smile so much as the person who has none to give. — Modesto Bee Reader

Dear Bee: Thanks for a honey of a thought. It sweetened my day.

Saved From Fear

Dear Ann Landers: I am writing in the hope of reaching "Housebound" and others who are afraid of crowds, other people, and have a host of other fears that can't be described.

My life was good. I had every human comfort. There was no logical reason for me to have attacks of panic. But for a long time I was afraid to go anywhere for fear I'd faint or be hurt by some unknown force. It is impossible to describe the tortures I suffered because none of it makes sense.

I went to two psychiatrists. They didn't help *me*. I joined another church. It made no difference. Then a neighbor suggested Recovery, Inc. I thought, "What do I have to lose?" So I went to a meeting. It was like a miracle. Suddenly I knew I was going to make it. For the first time someone got inside my head and said, "You are not the only one with this problem," and told me what to do about it.

ANN LANDERS

Because of Recovery, Inc., I realized I had "agoraphobia." At last my fear had a name and I knew what I was fighting.

Today I am able to go anywhere. I love life. I'm free of fear. I'm a new person. Please, Ann, *I know you've mentioned* this grand organization in your column before, but do it again. It — Saved Me

Dear Saved: Thank you for reminding me to recommend, once again, Recovery, Inc. There are hundreds of chapters all over the United States, 70 in Canada, and eight in Puerto Rico. It costs nothing. Look in the phone book. Recovery, Inc. is for men and women who feel they need help with emotional problems of all types. Their record of success is fabulous. What more can I say?

CONFIDENTIAL to Sick Of Hearing "Wop, Kike, Spic, Honky, Spade, etc.": Let him have it with both barrels. Such racial slurs should not be tolerated. (I don't care if he is your father-in-law or whose house you happen to be in.) If you want your children to be good Americans, they should be taught early that people of all *races and nationalities* deserve respect.

Ann Landers discusses teenage drinking — its myths, its realities. Learn the facts by reading "Booze and You — For Teenagers Only," by Ann Landers. Send 50 cents in coin and a long, stamped, self-addressed envelope to Ann Landers, P.O. Box 1400, Elgin, Ill. 60120.

Fernwood Plans Symposium

Fernwood Nature Center, south of Berrien Springs on Range Line road, has scheduled a class in basic design and a three-day family symposium among its activities next week.

A class on basic design will meet Monday through Friday, June 18, from 9:30 a.m. to 3 p.m. with Lois and Walter McBride as instructors.

Basic design is the background for all other forms of arts and crafts. According to the McBrides, design is the process by which we organize our thoughts and ideas and is governed by certain laws. Students will work with these laws and principles while mastering an understanding of line, form, tone, color and texture.

The family symposium will begin at 6:30 p.m. Friday, June 18. Friday's activities will include registration, setting up camps and an old-fashioned taffy pull.

Saturday activities will include a demonstration on the art of spinning by members of the St. Joe Valley Hand Spinners; a horseshoeing demonstration by Bud Boudreau, and a program for children, "Sow One for the Harvest, One for the Crow," which will show youngsters all *about planting crops* like their grandparents did by Stan Beikmann, Fernwood director and horticulturist.

Bob Pennypacker will demonstrate the loading and handling of muzzle loading guns; Bill Beverly will present a lecture and slide show on the archaeology of southwestern Michigan, and Diane Knickerbocker and Bobbi Wagonmaker will demonstrate candle dipping.

In the afternoon there will be canoeing; a demonstration of the history and customs of the Potawatomi Indians by James Topash, Robert Stark and Karen Kay; a volleyball game; children's games, and horseshoe pitching.

Olive Williams will demonstrate the making of mint julep and Bill Bilgaman, planetarium director at Upton junior high school, St. Joseph, will present a program called "The Farmers Almanac."

In the evening there will be an old-fashioned square dance called by Dr. Donald C. Camp.

Sunday will begin with a bird walk followed by and old-fashioned hymn sing led by Marilyn Unruh and William and Jo Coy and a dramatic reading by Joan Unruh.

Also on Sunday, George Finch will present a lecture, "58 Valiant Men."

Interested persons may contact Fernwood Nature Center to register or for additional information.

SH Senior Citizens Activities Scheduled

SOUTH HAVEN — "Exercises for People Over 60" is a new program being sponsored by the Community Education-Recreation office beginning Monday, June 14.

The "Feel Fit" program will begin at 10:45 a.m., Monday, Wednesday and Friday, in the lounge of Harbor View Apartments, Indiana avenue.

There will be no charge.

The program was developed by the National Association for Human Development in cooperation with the President's Council on Physical Fitness and Sports, under a grant for the Administration on Aging.

The Traveling Seniors, a group established through the Community Education office, will take its next all-day trip to Lansing, Tuesday, June 17.

The group will tour the State museum, visit the legislature while in session and tour the Police Academy. Seniors will have lunch with legislators in the cafeteria.

Cost of the trip is $5, which does not include lunch.

All senior citizens in the area are invited. Reservations may be made by calling L.C. Mohr high school in South Haven.

Buses will leave First Congregational church parking lot at 6:30 a.m. and Harbor View Apartments at 7 a.m. and return to South Haven about 7 p.m.

Astro-Graph

Bernice Bede Osol

SUNDAY, JUNE 13, 1976

ARIES (March 21-April 19) Everyone is appreciative of compliments, but they are especially important to you today. It's your way of knowing others are aware of your achievements.

TAURUS (April 20-May 20) Although you'll take your involvements seriously today, you'll still be philosophical regarding their outcome. Surprisingly, all should come out well.

GEMINI (May 21-June 20) Your strong suit again today is joint ventures or situations where you share something in common with another. Concentrate on those areas.

CANCER (June 21-July 22) You definitely won't enjoy being a loner today so it's best you make plans that include pleasant companions. Don't wait to be asked.

LEO (July 23-Aug. 22) You'll be *in more of an industrious* mood than a social one today. You'll get a bigger kick out of doing something productive than you will wasting time.

VIRGO (Aug. 23-Sept. 22) If you blend business with pleasure in proper proportions today, it could turn out to be a profitable mixture. Socialize with persons who could help you.

LIBRA (Sept. 23-Oct. 23) You *may be a bit of a sluggish* starter today, but you'll be a stronger finisher. Don't be afraid to tackle touch projects.

SCORPIO (Oct. 24-Nov. 22) This is one of those days where you'll get very restless if you're anchored in one place too long. Get out and move around a little.

SAGITTARIUS (Nov. 23-Dec. 21) You're an extremely capable manager of your resources today. In addition, you're also rather sharp in spotting deals for yourself.

CAPRICORN (Dec. 22-Jan. 19) Personal freedom and independence to do what you choose will be very important to you today. Try not to let others impose on your time.

AQUARIUS (Jan. 20-Feb. 19) It is essential that you have some time to yourself today. There are private matters you can take care of if left to your own devices.

PISCES (Feb. 20-March 20) You are realistic about your future prospects today, because you see things as they are. You have a good chance to work out necessary details.

Your Birthday

June 13, 1976

Shared enterprises look like a promising area for you this coming year, especially if you're involved with someone who has expertise in that particular *field*.

FOR MONDAY JUNE 14, 1976

ARIES (March 21-April 19) Your erratic actions today keep your friends confused and off-balance. Don't say one thing and do exactly the opposite.

TAURUS (April 20-May 20) Usually you are quite persistent once your mind is locked in on a target. Today, however, you do things in fits and starts. The results show it.

GEMINI (May 21-June 20) You grasp the essence of ideas *today but not their entirety*. Force yourself to concentrate if something important is being told to you.

CANCER (June 21-July 22) Business conditions are likely to be mixed today. The gains you make in one area will be offset by losses in another.

LEO (July 23-Aug. 22) Scrap ideas and plans you're not sure of today. Don't complicate your life by charging into what is *probably a dead-end*.

VIRGO (Aug. 23-Sept. 22) On projects calling for a co-worker today, be sure to select one who is safety conscious. Then watch him closely so he doesn't get careless.

LIBRA (Sept. 23-Oct. 23) You may feel socially obligated to pick up a tab that would be more fair to split equally. Don't be stingy, but be realistic.

SCORPIO (Oct. 24-Nov. 22) You could *have some extra* domestic pressure today. If you react illogically it will only make matters worse for all.

SAGITTARIUS (Nov. 23-Dec. 21) You are a bit too impulsive and restless for your own good today. Watch out behind the wheel as you buzz around town.

CAPRICORN (Dec. 22-Jan. 19) You have opportunities about you today, but they're exceptionally elusive. If you hope to capitalize on them, stay on your toes.

AQUARIUS (Jan. 20-Feb. 19) Chances of succeeding are only fair for you today. You're far too likely to latch on to people who have little of value to contribute.

PISCES (Feb. 20-March 20) Don't be your own worst enemy today by doing things opposed to your better judgment. You tend to intrude into situations you know you shouldn't.

Your Birthday

June 14, 1976

Some interesting changes are likely for you this coming year. Be ready to move with the tide. The opportunities will be of a fleeting, whimsical nature.

DRIVING TIP

Several years ago researchers found that a driver perceives gray cars to be farther away than they really are, while yellow or blue cars seem closer than they really are.

Jacoby ON BRIDGE

12

NORTH
♠ Q 6 5
♥ Q 9 6
♦ A K 9 5 4 3
♣ 4

WEST
♠ J 9 7 4
♥ K 10
♦ Q 10 8 6
♣ 9 8 3

EAST
♠ 10 2
♥ 7 5 4 3
♦ J 7
♣ J 7 6 5 2

SOUTH (D)
♠ A K 8 3
♥ A J 8 2
♦ 2
♣ A K Q 10

Both vulnerable

West	North	East	South
			1 ♣
Pass	1 ♦	Pass	2 ♠
Pass	3 ♦	Pass	3 N.T.
Pass	4 ♠	Pass	6 ♠
Pass	Pass	Pass	

Opening lead — 8 ♦

By Oswald & James Jacoby

Today's hand was played in a rubber bridge game after one of the sessions of the Cavendish Invitational. South was a visiting expert.

The explanation for the bidding is that North wanted his partner to play the slam and South was more than happy to oblige. He wasn't too happy when he saw the dummy, but justice triumphed.

South won the diamond lead in dummy and played the queen of hearts. When East played low South decided that he would surely have produced the king if he had it so South played his ace and was delighted to see the 10 drop from the West hand.

Now South cashed his three top clubs in order to discard dummy's last two hearts. Next came the lead of the deuce of hearts. West had to play his king. South ruffed in dummy.

Now it was a simple matter for South to discard his 10 of clubs on dummy's remaining high diamond, cash the ace king of trumps and then lead hearts. West did get a trump trick at the finish, but one trump trick does not beat a slam.

Ask the Jacobys

An Illinois reader wants to know what we would lead from

♠ Q 8 2 ♥ 9 6 3 ♦ J 7 5 ♣ 8 6 4 3.

The bidding has been opened on his right with one notrump and his left hand opponent has raised to three.

We open the deuce of spades. Our partner is marked with some high cards. Maybe he has a five-card suit. If it happens to be spades our queen of spades may help him bring it in.

(For a copy of JACOBY MODERN, send $1 to: "Win at Bridge," c/o this newspaper, P.O. Box 489, Radio City Station, New York, N.Y. 10019)

Pancake Breakfast Sunday

DOUGLAS — Saugatuck Masons will sponsor a pancake breakfast at the Masonic lodge, Blue Star highway north of Saugatuck, Sunday, June 13, from 8 a.m. until 1 p.m.

The nursing staff of Douglas Community hospital will be serving.

Tickets are $1.75 for adults and $1 for children.

Proceeds will be used for an emergency room stretcher for the hospital.

Dr. Lester Coleman

Ultrasound, or ultrasonic vibration, is now being used with great success to determine if a growth in the kidneys is cancerous or non-cancerous.

Dr. Morton Schneider, of the *Downstate Medical Center* in Brooklyn, N.Y., has been using the echoes produced by ultrasound to distinguish different types of cysts and tumors o the kidneys.

Dr. Schneider and his co-workers have attained about 95 per cent accuracy in these types of cases. The procedure is done with great speed and safety and reveals important evidence that can determine the treatment for *the particular condition*.

Ultrasound techniques were developed from the basic-sonar methods that were used to hunt enemy submarines during world War II.

It is expected that ultrasound will have expanded use in the diagnosis of some forms of heart diseases, liver disorders and even in following the progress of a pregnancy.

Pemphigus is a strange, uncommon and often dangerous skin disease. It has resisted most forms of treatment. At the present time, the use of cortisone has been virtually the only valuable method of controlling and possibly curing pemphigus.

Now, from the University of Miami School of Medicine, a team of dermatologists headed by Dr. Neal S. Penneys is making new inroads into the *control of this complex* problem.

A special type of gold preparation, used in some cases of arthritis, is being tried in the treatment of pemphigus.

The preliminary results indicate that this serious problem will be more efficiently controlled.

A newly discovered substance known as anti-proteinase may have important implications in the prevention of emphysema.

Dr. George Weinbaum, of the Albert Einstein Medical Center in New York, working on experimental animals, is testing this and other allied substances in the hope that it can reduce the development of emphysema.

If confirmed by continuing studies, the benefits will be translated to humans.

Guest Speakers

SOUTH HAVEN — Mrs. Roy Slentz and Mrs. George Mescher will be guest speakers at 2 p.m., Monday, June 14, for the American Association of Retired Persons at the American Legion hall.

They will speak about a recent trip to the Holy Land.

Printed Patterns Make It Easy

Sew 'n' Stuff! by Alice Brooks

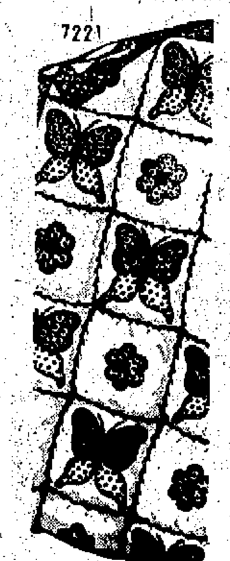

Brighten a bed with a sew 'n' stuff butterfly quilt!

Easy, fun to work on anywhere! Applique, stuff each section as you sew, then join for quilt. No lining, interlining, quilting. Pattern 7221: charts, pattern pieces.

$1.00 for each pattern. Add 35c each pattern for first-class airmail and handling. Send to: Alice Brooks, 51, Needlecraft Dept., Box 163, Old Chelsea Sta., New York, NY 10011. Print Name Address, Zip, Pattern Number.

MORE than ever before! 200 designs plus 3 free printed inside NEW 1976 NEEDLECRAFT CATALOG! Has everything. 75c.

Crochet with Squares $1.00
Crochet a Wardrobe $1.00
Nifty Fifty Quilts $1.00
Ripple Crochet $1.00
Sew + Knit Book $1.25
Needlepoint Book $1.00
Flower Crochet Book $1.00
Hairpin Crochet Book $1.00
Instant Crochet Book $1.00
Instant Macrame Book $1.00
Instant Money Book $1.00

Libyan 'Peacekeeping' Troops Enter Beirut

BEIRUT, Lebanon (AP) — Libyan troops have entered Beirut as the first unit of a pan-Arab peacekeeping force and they are trying to separate fighting Syrian and Palestinian forces, the Libyan premier said today.

"A disengagement process already is under way on Beirut's outskirts between Syrian troops and guerrillas," said Libyan Premier Abdul Salam Jalloud. "A Libyan unit arrived in Beirut to supervise the disengagement and lift Syria's food blockade of the Lebanese capital."

There was no immediate reaction from the Christian Lebanese leadership which vowed Friday to fight any foreign — Arabs other than Syrians that set foot in Lebanon "under the pretext of restoring peace in our country." The Arab League decided this week to send in a pan-Arab force to stop the fighting between the Syrians, who intervened June 1, and the Palestinians.

Jalloud, who has been overseeing Arab efforts to end the fighting, was quoted in a statement broadcast by the Syrian state radio. He was in Damascus for talks with Syrian President Hafez Assad.

Jalloud did not say how many Libyan troops were in Beirut but leftist sources here said 16 Libyan officers arrived Friday night.

The leftist-held Beirut radio reported tentative agreements to set up demilitarized zones on Beirut's southern and southeastern outskirts to end the six-day Syrian blockade.

Jalloud called the agreements a test and said they were designed to set the stage for an overall peace accord between Syria and Yasir Arafat's Palestine Liberation Organization. One leftist spokesman said Jalloud will try to win Assad's approval of a two-stage withdrawal of Syrian forces from Lebanon over 20 days.

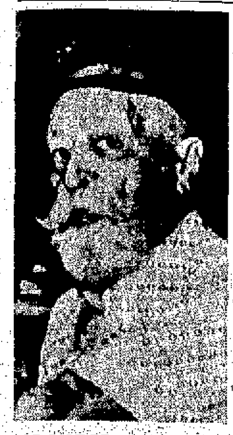

OLD SALT DIES: Walter Field, 101, of Los Angeles, was buried Friday after a career at sea that included sailing five times around Cape Horn in square-rigged sailing vessels. (AP Wirephoto)

130 SUSPENDED

DETROIT (AP) — Detroit officials suspended 130 city employes Friday for continuing to live outside the city in defiance of the city charter.

Rep. Hays Now On His Feet And Kicking

By GEORGE ESPER
Associated Press Writer

BARNESVILLE, Ohio (AP) — Rep. Wayne Hays, rapidly improving from an overdose of sleeping pills, was on his feet and "complaining about everything," his physician said.

Hays, center of the congressional payroll-sex scandal, was moved Friday from an intensive care unit to a private room. Dr. Richard Phillips said Hays took an overdose of sleeping tablets that may have been up to 10 times the normal dosage.

Phillips said he did not know whether the overdose was a suicide attempt or accidental.

He said that the 65-year-old Democratic congressman stood at the edge of his hospital bed Friday and asked for his bedroom slippers.

Hays is "his old self again, complaining about everything," the physician said.

Phillips said that it was expected that Hays would remain in the hospital another week and then would spend an additional week to 10 days at home and would be able to resume his duties in Congress.

In Washington, Hays faces pressure from colleagues to relinquish his position as chairman of the House Administration Committee because of his admitted "personal relationship" with Elizabeth Ray, a 33-year-old former member of his committee staff. Miss Ray has accused him of putting her on his congressional payroll at a salary of $14,000 a year to be his mistress. Hays has denied the accusation.

Phillips said that laboratory tests returned from Presbyterian Hospital in Pittsburgh confirmed the drug which Hays took was Dalmane and that it was a toxic level.

Saturday Night Special
delicious broiled
RED SNAPPER $4.25
Saber Room at the Bella Villa
4290 Red Arrow Hwy. - 1 block South of Glenlord • 429-3210

DELICIOUS
Bar-B-Que Spare Ribs
Enjoy our Salad Bar
Red Coach
downtown Stevensville
I-94 EXIT 22 • 429-9424

OPEN 7 DAYS AT 6 A.M.
SUNDAY DINNER SPECIAL $3.25
Roast Sirloin of Beef, Baked Potato, Tossed Salad, Vegetable, Roll & Butter, Beverage, Ice Cream
2535 S. M-139 925-5100
COUNTRY KITCHEN PANCAKES

Back By Popular Demand
DANCE TO
"TIMELITE"
Tonite At The ESTABLISHMENT

Sinbad's West
SUNDAY SPECIALS
OPEN SUNDAY 5-11
LAKE PERCH 5.95
STEAMED CRAB CLAWS 5.95
PRIME RIB 6.95
ALL DINNERS INCLUDE GOURMET SALAD BOAT, POTATO, HOME MADE ROLLS, BUTTER & COFFEE
SWEET & SOUR PORK OVER STEAMED RICE, SALAD, HOMEMADE ROLLS, BUTTER & COFFEE $4.95

SUNSET
Drive-In Theatre
2½ Mi. E. of Watervliet on Red Arrow Hgwy. Ph. Hartford 621-4194
TONITE THRU SUNDAY
That man of "TRUE GRIT" is back and look who's got him.
JOHN WAYNE • KATHARINE HEPBURN
A HAL WALLIS Production
ROOSTER COGBURN (...and the Lady)
Co-starring RICHARD JORDAN • ANTHONY ZERBE • JOHN McINTIRE • PAUL KOSLO • RICHARD ROMANCITO • TOMMY LEE • STROTHER MARTIN • Written by MARTIN JULIEN • Suggested by the character "Rooster Cogburn" from the novel TRUE GRIT by CHARLES PORTIS • Directed by STUART MILLAR • Music by LAURENCE ROSENTHAL • Associate Producer PAUL NATHAN • Produced by HAL B. WALLIS • A UNIVERSAL PICTURE • TECHNICOLOR® • PANAVISION® PG
EIGER the mountain
SANCTION the mission ...TO KILL
CLINT EASTWOOD
THE EIGER SANCTION
A UNIVERSAL PICTURE • TECHNICOLOR • PANAVISION® R RESTRICTED

LOMA-COLOMA
1.00 CHILDREN DOUBLE FEATURE 1.50 ADULTS
TWO GREAT CLASSICS OF HIGH PERFORMANCE ACTION RETURN...TOGETHER!
PETER FONDA SUSAN GEORGE
DIRTY MARY CRAZY LARRY PG
AND
BARRY NEWMAN (Star of "Petrocelli")
CLEAVON LITTLE
VANISHING POINT PG
OPEN SEVEN NIGHTS A WEEK!
MONDAY-THURSDAY — ALL SEATS ONLY $1.00

Flagship Restaurant
SUNDAY SPECIAL
Roast Tom Turkey & Dressing
Whipped Potato & Chefs Vegetable $4.10
Enjoy JERRY SIMMS IN THE ADMIRALS LOUNGE
Located In The Holiday Inn, St. Joseph. Ph. 983-3212

Chickhaven
Restaurant and Lounge
SATURDAY SPECIALS
• T-Bone Steak 16 oz. $4.95
• All The Chicken You Can Eat $3.25
SUNDAY SPECIALS
• Crispy Fried Chicken $3.25
• Chicken & Dumplings $3.25
• Stuffed Pork Chops $3.25
• Butt Steak $4.25
Create Your Own Salad At Our Salad Bar
Early Bird Special From 5:00 p.m. to 9 p.m., Mon. thru Thurs. $1.95
2675 Niles Rd., St. Joseph Ph. 429-0151

PUSSYCAT CLUB
MOVIES FOR ADULTS ONLY
MIDNIGHT
FRIDAY & SATURDAY
ADMISSION $2 LOMA THEATRE MEMBERSHIP $2
X COLOMA, MICHIGAN 468-7231

SOMETHING DIFFERENT!
"RED HOT & RARE"
½ Blk. North of Bendix on Red Arrow
Vienna Red Hots • Beef Sandwiches
Polish Sausage • Chili Dogs
OPEN EVERY DAY 11 AM TO 11 PM • 429-2150

SOUTHTOWN PHONE 983-3233
TWIN THEATRES
CINEMA ONE: Mon.-Thurs. 7:30 & 9:30
Sat. & Sun. 3:30 - 5:30 - 7:30 & 9:30
A card up his sleeve. A noose around his neck. It's GEORGE SEGAL as The Dirtwater Fox.
A wiggle in her hips. Larceny in her heart of gold. It's GOLDIE HAWN as The Duchess.
THE DUCHESS AND THE DIRTWATER FOX
CINEMA TWO: Mon.-Thurs. 7:00 Only
Sat. & Sun. 3:00 - 6:00 & 9:00
WILD AS THE WIND... all he asked was to run free!
Walt Disney Productions' Ride a Wild Pony
ENDS THURSDAY
MICHAEL CRAIG JOHN MEILLON ROBERT BETTLES • EVA GRIFFITH Technicolor®
Released by BUENA VISTA Distribution Co., Inc. © 1976 Walt Disney Productions G
and ME!
Walt Disney's DUMBO TECHNICOLOR®

MANN THEATRES
Starlite Drive-In 925-3602
ADULTS $2.00 CHILDREN UNDER 12 FREE
Box Office Open 8:30
FRIDAY & SATURDAY ONLY
Shows At 9:30-12:35
JACKSON COUNTY JAIL
PLUS
Shows At 11:15
BIG BAD MAMA
RATED (R)

MANN THEATRES
STATE 140 W. MAIN
FRI. & SAT. SHOW STARTS AT 6:00 PM — 1 COMPLETE SHOWING. SHOW OVER BY 9:00 P.M.
SHOW TIMES FOR SUNDAY
JACKSON COUNTY JAIL 1-4 & 7
BIG BAD MAMA 2:30-5:35
ALL SEATS $1.00

ST. JOSEPH AUTO THEATRE
Box Office Opens At 7:30
WEDNESDAY THRU TUESDAY JUNE 9th thru JUNE 15th
Adults $2.00 Children Under 12 FREE
The Great Entertainment Adventure of Our Time!
TWO YEARS IN THE MAKING... PRESENTED AT A COST OF $15,000,000.
George C. Scott
A ROBERT WISE PRODUCTION
"The Hindenburg"
By some miracle, 62 people survived.
THE COUNTERAGENT
THE SMUGGLER
Also Starring Anne Bancroft as the Countess Co-Starring WILLIAM ATHERTON
ROY THINNES • GIG YOUNG • BURGESS MEREDITH • CHARLES DURNING • RICHARD A. DYSART
Music by DAVID SHIRE • Based on the book by MICHAEL M. MOONEY • Screen Story by RICHARD LEVINSON & WILLIAM LINK • Screenplay by NELSON GIDDING
Directed by ROBERT WISE • THE FILMAKERS GROUP • A UNIVERSAL PICTURE • TECHNICOLOR® PANAVISION® PG PARENTAL GUIDANCE SUGGESTED
PLUS
The Second Greatest Flyer in the World
The war was over—and the world's greatest flyers had never met in combat. But Waldo was going to change all that—even if it killed him.
ROBERT REDFORD
IN A GEORGE ROY HILL FILM
The Great WALDO PEPPER
Co-starring Bo Svenson
SUSAN SARANDON and MARGOT KIDDER • Screenplay by WILLIAM GOLDMAN
Story by GEORGE ROY HILL • Original Music by HENRY MANCINI
Produced and Directed by GEORGE ROY HILL • A UNIVERSAL PICTURE PG

State Democrats To Find Delegates Already Picked

By ASSOCIATED PRESS

State Democratic party members attending caucuses today to elect national convention delegates will find many of those decisions already made by officials in the Jimmy Carter and Morris Udall campaigns, the Ypsilanti Press said Friday.

From the second congressional district, for instance, five delegates to the national convention in New York City will be chosen. But party members will discover only one candidate is running for each position, the Press reported, even though many others filed documents for candidacy.

Campaign officials — using a new rule in the Democratic party bylaws — have kept the vast majority of the approximately 1,200 who want to run for state delegate positions from doing so, the Press said.

Democratic State Chairman Morley Winograd confirmed that in a majority of Michigan districts, delegate elections will be uncontested.

He admitted many elections, held this weekend in each of the state's 19 congressional districts, will amount to nothing more than a "rubber-stamping" of delegate choices made by campaign officials. At-large delegates will be chosen later in Lansing.

Winograd said party officials did not know how many delegate slots would be contested today.

Democrats, however, may ignore what the campaign organizers have done and elect whomever they want to go to the national convention, according to party sources. The national party's credentials committee would then have to decide who could be seated as delegates from both slates would vie for seating at the convention.

To vote in state caucuses, officials said, a person must contribute financially to become a party member.

"When they get there, they'll find out they have nothing to vote on," one party member told the Press. "They paid their money and they got nothing for it."

The delegate selection process began in the May 18 presidential primary. Carter won 60, Udall got 30 and the remaining six split between George Wallace and the uncommitted. One hundred delegates will be selected today.

Party members could nominate themselves for delegate slots apportioned to their district. The number of slots for each district is based on population, party membership and other factors.

After nominating statements are filed, representatives of presidential candidates may eliminate anyone who wants to pledge to their candidate. Those representatives do not have to offer reasons for removal.

Once the lists have been pared, they are turned over to the state party committee, which submits the names of acceptable nominees to districts caucuses, where the party members choose among them.

Campaign officials were given the power to veto any potential delegates to prevent people from filing to represent presidential candidates they have no intention of backing at the national convention.

Despite knowledge of the delegate veto process, several party members said they never expected the veto power to be used as widely as it has been this year.

Some Democrats in the state protested, saying party leaders were being autocratic in the selection process.

"We are attempting to mobilize Democratic rank-and-file party members all over the state to vote down the slate of delegates given us by the Udall and Carter campaigns in protest to the method by which these proposed delegates were selected," said Carol Jones, a Democratic member of the Ann Arbor City Council.

USES FOREHEAD LIGHT: Nancy Robinson of El Monte, Calif., who is almost totally paralyzed and unable to speak, uses device designed by her husband Alfred which focuses a forehead light on an alphabet board to spell out words. She is suffering from a rare disease called amyotrophic lateral sclerosis or Lou Gehrig's. (AP Wirephoto)

Union Chief Hits GOP Incumbents

DETROIT (AP) — Michigan AFL-CIO President William Marshall says Gov. William Milliken and Sen. Robert P. Griffin must be replaced in 1978.

Marshall fired his verbal broadside at the two Republican incumbents at the Metropolitan Detroit AFL-CIO convention Friday.

His attack on Milliken surprised political observers, for the two apparently had been on good terms in the past.

Marshall told reporters after his speech the relationship had "slipped during the past year" because, Marshall said, Milliken has moved further and further to the right.

The head of the 325,000-member Michigan AFL-CIO enumerated several grievances against Milliken including Milliken's alleged failure to support changes in worker's compensation laws as advocated by labor and his veto of legislation to improve safety conditions for underground utility workers.

For Hart's U.S. Senate Seat

State's GOP Brass Back Esch

By MALCOLM JOHNSON
Associated Press Writer

GRAND RAPIDS, Mich. (AP) — Four Republican congressmen and three state House members have endorsed Congressman Marvin Esch of Ann Arbor for the GOP nomination for the U.S. Senate seat being vacated by Philip Hart.

The endorsements Friday night were among the first significant movement toward any candidate in the four-way GOP race. All four candidates lobbied delegates to the Republican State Convention in search of support.

State Republicans gathered this weekend to choose delegates to represent President Ford and Ronald Reagan in August at the national convention in Kansas City.

Congressmen endorsing Esch were Gary Brown of Schoolcraft, Elford Cederberg of Midland, Edward Hutchinson of St. Joseph and Philip Ruppe of Houghton. The other Michigan GOP congressmen — Guy Vander Jagt and William Broomfield — did not lend their support.

The "name" state legislator siding with Esch was House Minority Leader Dennis Cawthorne of Manistee. Also backing Esch were Reps. John Engler of Mount Pleasant and John Mowat of Adrian.

The congressmen said Esch "would provide the needed strength at the top of the ticket" and stated, "He can win — and he can help other congressional and statehouse candidates to win in a unified effort."

The three state lawmakers stressed Esch's ability to win — a quality some GOP members say is unproven in the other Republican candidates.

Esch said he would contact other legislators. He said four have already been named to an "Esch Legislative Coordinating Committee," but he did not list them as providing endorsements.

Also making the rounds were Esch's opponents. Former Supreme Court Justice Thomas Brennan, former Congressman Robert Huber and University of Michigan Regent Deane Baker.

The convention will select 84 delegates and alternates to the Aug. 16-20 convention, with Ford and Reagan people fighting among themselves for the prized posts.

Ford will take 55 Michigan delegates to Kansas City, led by Gov. William Milliken, Sen. Robert Griffin and party Chairman William McLaughlin. A group of 29 delegates for Reagan will also be chosen, to be led by state Sen. John Welborn, state campaign manager for Reagan.

The division of delegates was set by the results of Michigan's May 18 presidential primary, where Ford took a 65-35 per cent triumph.

After electing 30 Ford delegates and 18 Reagan delegates Friday night, the convention today will select the candidates' at-large delegation — 16 for Ford and 11 for Reagan.

NEW PREXY: John Lauck, North Donna drive, Stevensville, has been elected president of Lakeshore Lions club for 1976-77. Other officers elected are Arnold Luther, first vice president; Les Collins, second vice president; Ronald Kuzma, third vice president; John Folta, secretary; Keith Russell, treasurer; Robert Keith, tail twister Robert Duncan, Lion tamer.

Lawyer Tapped For High Post

LANSING, Mich. (AP) — James Blackburn, 44, an East Lansing attorney, has been appointed chairman of the Michigan Employment Relations Commission.

He succeeds Gobert Howlett of Grand Rapids, who resigned.

If his gubernatorial appointment is confirmed by the Senate, he will serve the remainder of a term expiring June 30, 1977.

IOWA EDITOR DIES

KEOKUK, Iowa (AP) — John Marion, editor-in-chief of the Keokuk Daily Gate City, suffered a heart attack and died at his desk Friday. He was 58.

DON SHOES
DOWNTOWN ST. JOSEPH & FAIRPLAIN PLAZA
WILL BE CLOSED
SUNDAY & MONDAY
JUNE 13th & 14th
To Re-Arrange Stock And
Mark Down Prices for
Southwestern Michigan's
GREATEST
SHOE SALE
STARTING TUESDAY MORNING
JUNE 15th AT 9:30 A.M.
IN ST. JOSEPH & 7 A.M. AT PLAZA
DON SHOES
DOWNTOWN ST. JOSEPH FAIRPLAIN PLAZA

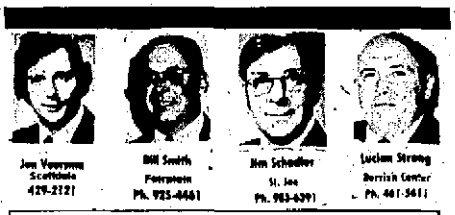
Jon Vanzile Scottdale 429-2121
Bill Smith Paw Paw Ph. 925-4461
Jim Schaefer St. Joe Ph. 983-6391
Lucian Strong Berrien Center Ph. 461-3411
"We built the world's largest car insurance company on good value..."
It seems when you consistently offer better service and protection, at low rates, the word gets around. Drop by or give me a call. You'll find there's a world of difference with State Farm.
Like a good neighbor, State Farm is there.
STATE FARM MUTUAL AUTOMOBILE INSURANCE COMPANY
Home Office: Bloomington, Illinois

Chas. Hoeffer St. Joe Ph. 983-6391
Don Armstrong St. Joe Ph. 983-5447
Robt. Stamm Berrien Springs Ph. 473-4511
Joseph Hoffman Watervliet Ph. 463-5249
Dick Wolfston Stevensville 429-7156

"I NEED YOUR VOTE ON JUNE 14TH"

WILLIAM BEILMAN
(The Workingman's Candidate)
ST. JOSEPH SCHOOL BOARD
(Paid For By The Committee To Elect Wm. Beilman)

Sears
Sunday Only
SPECIAL PURCHASE
Choose from
• DRESSES
• CULOTTES
• SPORTS SETS
• SHIFT
only 7.99
Feel free in these styles designed for fun times. Culottes, shifts, playwear, a collection of looks you'll love. In bright summer prints and solids. Come, see the collection in easy care fabrics (lots of polyester knits). All at an easy to take price. In Misses' and Half Sizes.
A Special purchase, though not reduced, is an exceptional value.
In our Dress Dept.

SHOP AT SEARS AND SAVE
Satisfaction Guaranteed or Your Money Back
Sears
SEARS, ROEBUCK AND CO.
640 W. Main St., B.H.
Ph. 926-2161 Free Parking
Cat. Sales Ph. 927-1381
STORE HOURS:
Monday through Friday 9 to 9;
Saturday 9 to 6;
Sunday 12 to 5

IT'S PROM TIME AGAIN.....CHERYL is wearing a lovely apricot Quiana gown designed by world famous. Allison Ayres. This is one of a collection of TERRY'S prom gowns that are featured on TERRY'S mezzanine at Fairplain Plaza. Notice the soft double ruffles over the neckline and the draped skirt that ties in the back cascading to the hemline. The sabrina neckline adds to Cheryl's loveliness and creates a truly feminine look. For a better look at this lovely gown and others, visit TERRY'S!

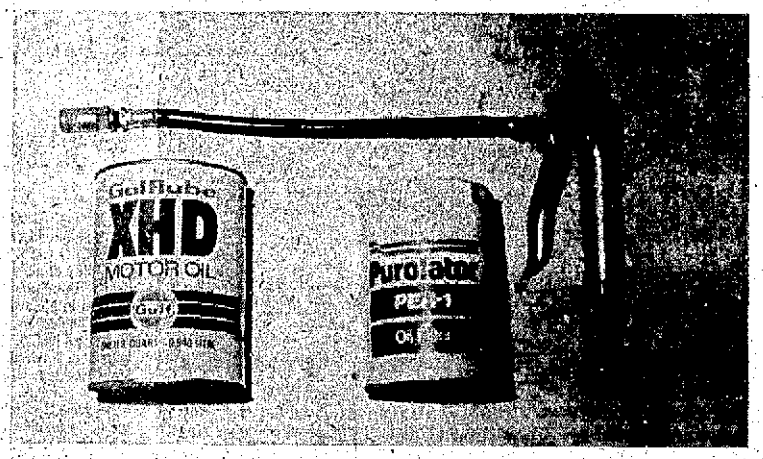

HERE'S THE BEST DEAL IN TOWN on preventitive maintenance car care. An oil change with 5 qts. of a major brand oil, a new Purolator oil filter and a complete chassis lubrication all for only $6.95 (and that includes labor). There is very little if any waiting or call for an appointment (925-8114). In these days of high repair costs, preventitive maintenance pays. But at METRO you don't pay too much! That's METRO GAS, 240 Colfax across from the Herald-Palladium. Open Mon.-Fri. 9:30-4:30, Sat. 9:30-1, closed Sunday.

IT'S BEEN A LONG TIME . . . Since high wheelers like this one were popular. But that just shows how bicycle design has changed. To see the very latest in bicycles and cycling accessories it's LEATHER'S SCHWINN CYCLERY, INC. A great selection of Schwinn bikes, from kiddie sizes to the top of the line 10 speeds, are waiting for you at LEATHER'S. It's the season to be on a Schwinn, so stop at LEATHER'S SCHWINN CYCLERY, INC., 2621 Niles Ave., St. Joseph soon! Closed Mondays, open 'til 8 p.m. Tuesdays.

PICTURE

THE CALENDAR MAY SAY SPRING . . . but the thermometer says summer! If the sun has been making your house unbearable now is the time to see us at BENTON HARBOR AWNING & TENT CO. *for exterior awnings. Awnings can reduce the inside temperature* of your home 8 to 15 degrees on a sunny day. They also keep direct sunlight from fading your furnishings and carpeting. Besides relieving your inside heat and fading problems, awnings will make your house more attractive on the outside. We have a tremendous selection of fabrics, colors, and styles — and we'll help you select just the right *combination for your home.* BENTON HARBOR AWNING & TENT CO., M-139 just ½ mile south of Fairplain Plaza. Phone 925-2187.

PAGE

LITTLE SARAH FREUDENBURG is just delighted with the wonderful and unique gifts she has discovered for Father's Day giving at the TOWN CRIER .... 402 State St., Downtown St. Joseph. If your Dad has ample ties, shirts and other wearing apparel, then you too will be delighted to find really useful gift items for Dad that he will treasure. When you visit the TOWN CRIER for your Father's Day gift, make a note to look at the fine collection of cut glass and pewter, and the many other ideas on display. Little Sarah extends a warm welcome to one and all to stop into the area's newest gift shop, the TOWN CRIER.

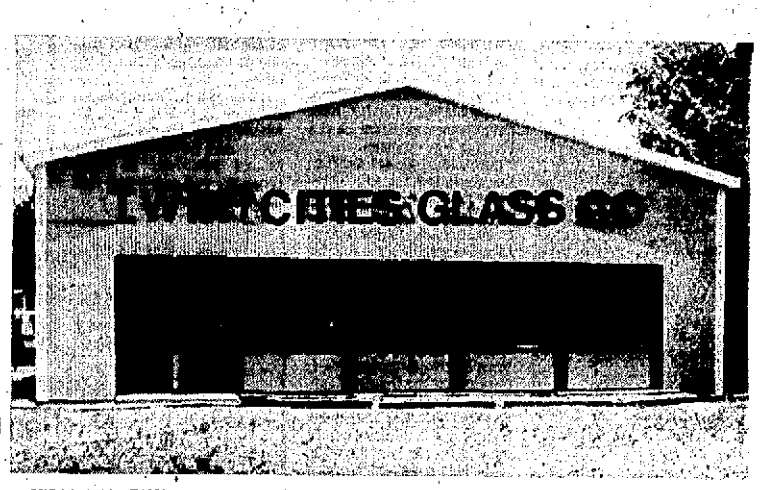

41 YEARS IN THE AREA . . . and still growing — that's TWIN CITIES GLASS! And this is a sneak preview of their brand new building located on Red Arrow Hwy., which will be opening soon. Their other location is 295 Colfax, Benton Harbor. So whether you live close by the city or out in the country, TWIN CITIES GLASS will be a convenient stop. Or, let one of their complete mobile units come to you. For expert service — you can rely on TWIN CITIES GLASS.

ALMOST READY! Jon is just putting the finishing touches on our Father's Day window display. (Remember the big day is Sunday, June 20.) Our windows here at "dave" GOLDBAUM are full of great gifts and gift ideas for dad. From wallets, belts, ties, and other accessories to shirts, slacks, and leisure suits — the possibilities are endless. But don't worry, we'll help you narrow down the choices to the perfect present for your pop. "dave" GOLDBAUM MEN'S WEAR, Fairplain Plaza.

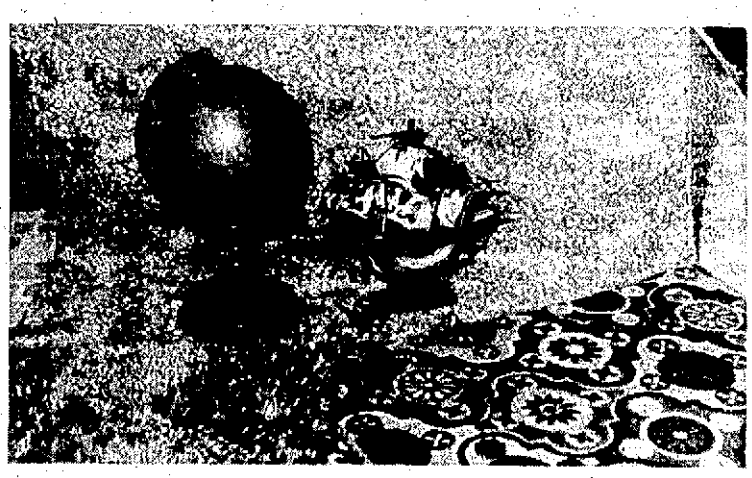

THE GREAT AMERICAN COVER-UP...BENSON'S CARPET. This Bicentennial year of 1976 is a great year to consider new carpeting for your home, whether you need to do *just one room or all the floors in your house. Why not do as so many happy Twin City* homemakers are doing ... stop in at BENSON'S CARPET, 2808 Niles Ave., St. Joseph and browse around. As shown above, you'll find carpeting to suit any decor whether dramatic or casual. The friendly staff at BENSON'S CARPET will be able to answer any questions you may have regarding floor coverings. They'll help you decide on the right carpet to fit your purse and your person.

NO ONE WAS EVER SORRY THEY BOUGHT THE BEST! When you want the best in Candid Wedding Photography, Bridal Portraiture, Outdoor Portraits, Family, Senior and Pet Portraits, be sure to call Ames Photography. Don Ames is shown here discussing wedding plans with Richelle Hahn, now Mrs. Kenneth Klug. Why...Ames? Because Ames is the leader in Contemporary Portraiture in all of SW Michigan. Sittings at your convenience in their modern air conditioned studio, outdoors or in your home. Call 927-2453 for Ames Photography, conveniently located at 777 Riverview Drive, right next to Inter-City Bank, in Benton Harbor.

Benton Father Charged With Cruelty To Son

A Benton township man Friday was arraigned in Berrien District court on charges of torturing and cruelty to his eight-year-old son.

Demanding examination of separate counts of cruelty to children and torturing children was Terry James Henry, 28, of 411 North Crystal avenue.

Henry was arrested Friday afternoon by officers of the Benton Harbor police department in connection with injuries allegedly received by Henry's son, Terry James Jr. He was jailed in lieu of $15,000 bond.

Three other young men were given extended jail sentences after being found guilty in two separate cases involving possession of marijuana and conspiracy to commit petty larceny.

John Steve William, 25, of 5876 Lincoln road, Stevensville, was sentenced to 365 days in the county jail for possession of marijuana Feb. 11 in St. Joseph.

Williams, who already was serving a 45-day sentence for driving while intoxicated, also had a one-year probation revoked on that conviction and was sentenced to 90 days in jail.

Sentenced to 120 days in jail each for conspiracy to commit petty larceny were two 18-year-olds - from Auburn, Maine — Steven Charles Hussey and Robert Louis Levasseur.

The charges, reduced from breaking and entering, stemmed from the theft of beer, cigarettes and food May 16 from Pipestone Creek golf course on Naomi road in Pipestone township.

Also sentenced were:

Billie William Johnson, 24, Eloise, Fla., $155 or 30 days in jail for driving while intoxicated.

Reedie Smith Jr., 24, Maywood, Ill., $250 or 90 days for possession of an unregistered gun.

Arthur Allen Coburn, 20, 1425 East John Beers road, St. Joseph township, 45 days for petty larceny.

Linda Louise Fields, 28, 116 Meadow lane, Berrien Springs, $75 for filing a false police report.

Sentenced for the following violations were:

Use of marijuana — William A. Penn, 18, Mishawaka, Ind.; Dennis J. Ratajcak, 22, South Bend; and Donald J. Przybylski, 19, South Bend, each $50.

Impaired driving — Robert Charles Kays, 21, Route 2, Hartford and Douglas Raymond Sluta, 29, Parchment, each $152 or 30 days.

Assault and battery — Richard Murl Nichols, 24, 437 Cedar street, Benton Harbor, $50 of 20 days; William Earl Kelley, 24, 711 Highland, Benton Harbor, $50 or 10 days.

Saugatuck Ballot Lists 6 Hopefuls

SAUGATUCK — Six candidates, including two incumbents, seek two, four-year seats on the Saugatuck school board in the annual school election here Monday, June 14. No millage issues appear on the ballot.

Seeking the two seats are incumbents Kenneth VanderMolen, current board vice president, and Russell Wilkinson. They are being challenged by Richard E. Burkholder, Roland J. Peterson, Mrs. Jeanette L. Ressegule, and Mrs. Arlene M. Philp.

VanderMolen, 36, 6066 Richmond road, route 2, Hamilton, seeks his third term on the board. He is lead man in the tool room at Lear Siegler, Holland. A graduate of Holland high school, he and his wife, Virginia, have three children.

Wilkinson, 32, 310 North Maple street, Saugatuck, seeks his second term on the board. A pharmacist at Saugatuck Drug, he and his wife, Ginger, have two pre-school children. He is a Ferris college graduate.

Burkholder, 42, 448 Griffith, Saugatuck, is a sales representative for Investors Diversified Services, Kalamazoo division. A graduate of Lake Forest college, Lake Forest, Ill., he and his wife, Ruth, have a 4-year-old son. He has lived in Saugatuck the last 11 years.

Peterson, 49, 116 Riverside drive, Saugatuck, is owner of Tower Marine, Saugatuck. He is president of the Douglas Community hospital board and president of the Saugatuck-Douglas economic development committee. He and his wife, Diane, have a son.

Mrs. Ressegule, 43, 21 Main street, Douglas, is a "domestic engineer" (housewife). She and her husband, Raymond, have five children.

Mrs. Philp, 39, is a sales agent with Woodland Realty in Holland and her husband William is a self-employed auto sales dealer. They have lived in the district for about six years and live at 3019 Lakeshore drive in Saugatuck.

GRADUATE: Ruth Clark, daughter of Mr. and Mrs. Gerald Clark, 447 North Center street, Hartford, has received bachelor's degree in missions education from North Central Bible college, Minneapolis, Minn. Miss Clark is 1973 graduate of Hartford high school.

HELICOPTER CRASH SURVIVOR: Griffith Park rangers stand by the body of Ronald Corbin, a Los Angeles police department helicopter pilot who was critically injured Friday in a crash above Griffith park near Los Angeles. One other pilot trainee was killed in the crash that came during a training flight flying low over the hills. (AP Wirephoto)

FCC Rejects Democrat's Complaint Against WKZO

WASHINGTON (AP) — The Federal Communications Commission on Friday rejected 6-to-0 a complaint by Rep. Donald W. Riegle that a Kalamazoo television station denied him reasonable access to the air in his Senate campaign.

Riegle, a Democrat, is seeking the seat being vacated by Sen. Philip A. Hart, D-Mich. The Michigan primary is scheduled for Aug. 3.

Riegle contended that WKZO-TV violated the law by refusing to allow him to purchase five-minute political programs during prime and early fringe time.

The congressman said he planned a media campaign consisting of broadcasts on successive weeks in the major television markets in Michigan.

He said that although other stations had accepted the programs, WKZO-TV offered to sell five minutes only on Saturday and Sunday afternoons and only 30 minutes during early fringe and prime time.

WKZO-TV said that since its programming is scheduled in half-hour blocks during prime and early fringe time, it would be disruptive to broadcast five-minute programs during these times.

It pointed out, however, that it had offered to sell Riegle 30-minute programs during early fringe and prime time, five-minute programs at other times, as well as various spot announcements.

The law provides that the FCC may revoke a station's license for willful or repeated failure to allow reasonable access to a candidate for federal office.

It can also take such action for refusal to permit purchase of reasonable amounts of time by a legally qualified candidate for federal office.

The FCC said that neither the Communications Act nor FCC rules require broadcast stations to sell specific periods of time for political broadcasts.

The commission found no circumstances to suggest that the reasonable access law requires a station to sell such time. Indeed, the FCC said, since enactment of the reasonable access provision it has reaffirmed its position that candidates are not entitled to any particular length of time.

The FCC found no circumstances in Riegle's case that necessitate any departure from that policy.

While it respected Riegle's belief that the program times offered by WKZO-TV were not suited to his planned campaign, the commission said it did not appear they could be considered unreasonable under FCC precedent and the facts of the case.

VOTE FOR
A. Wayne Bentz
ST. JOSEPH BOARD OF EDUCATION
Pd For By Wayne Bentz
Your Conscientiously Rep.

For FREE Transportation To The VOTING POLLS On MONDAY, JUNE 14th For The Coloma School Election
CALL 468-3422
AFTER 1:00 P.M. SUNDAY JUNE 13, 1976
SPONSORED BY:
The Citizens Concerned For Quality Education

U.S., Mexico Eye Prisoner Exchange

By BARRY SCHWEID
Associated Press Writer

MEXICO CITY (AP) — The possibility of a swap of U.S. citizens imprisoned on drug charges in Mexico for Mexican drug offenders held in the United States has been raised in talks here between Secretary of State Henry A. Kissinger and Mexican officials.

The idea, it was learned, was one of "a number of rather ingenious and interesting proposals" Kissinger said he received Friday from the Mexicans. "Intensive discussions" on the prisoner exchange were to begin shortly.

Mexican authorities have been accused of mistreating the 500 Americans imprisoned in Mexico and of preventing access for U.S. consular officials and attorneys.

Kissinger, who was spending two days here, told a news conference that an even larger number of Mexicans are in U.S. jails. He said the objective of negotiations with Mexico is "to alleviate the general situation of individuals being held in prison in a foreign country."

In a joint communique, the talks between Kissinger and Mexican President Luis Echeverria were described as "warm and friendly," focusing on the urgent need for international economic cooperation.

"They were in agreement that the gap between the rich and poor countries is a danger to peace, as ominous as an unbridled arms race," the statement said.

On behalf of President Ford, Kissinger invited Jose Lopez Portillo, the Mexican president-designate, to visit the United States some time after he takes office Dec. 1.

At the news conference, Kissinger also said:

—The United States has not yet obtained "conclusive confirmation" that Cuba intends to withdraw its combat forces from Angola. The Yugoslav news agency Tanjug reported from the Angolan capital of Luanda that another unit of Cuban troops had left for Havana as part of a continuing withdrawal.

—There is no evidence of Cuban military intervention in Jamaica, Guyana or elsewhere in the hemisphere.

—He would not make any judgment on the future of human rights in Chile until Chile's military government publishes a promised constitutional act dealing with the subject.

Kissinger and his wife, Nancy, were scheduled today to visit the Mayan archeological site of Uxmal in the Yucatan peninsula. Later they were to go to Cancun, a Caribbean resort island, and stay overnight before returning to Washington.

Kissinger flew here Thursday after participating in the annual general assembly of the Organization of American States in Santiago, Chile. At that meeting, Kissinger informed Chilean officials that relations with the United States would remain cool until Chile improves its treatment of some 4,000 political prisoners.

Elks Plan Flag Day Ceremony South Haven's

SOUTH HAVEN — A flag Day ceremony will be held on the front lawn of city hall Monday at 7:30 p.m.

The ceremony will be open to the public and will be conducted by members of the South Haven Elks lodge.

GOLDBLATT'S

SUNDAY
9 A.M. to 5:30
MONDAY
9:30 A.M. to 9 P.M.

BREAKFAST SPECIAL
2 Eggs, Sausage Toast & Coffee
9 A.M. to NOON Sun. & Mon.
only $1
Use garden lot entrance

Bedding Plants
Reg. 4.99 flat or 49¢ ea.
NOW 39¢ ea.
or 3.99 per flat

Happy Patch
• Rose Dust Food
• Tomato Food Dust
• All Purpose Food
Regular 1.49 ea.
1.19 ea.
5 lb. size.

Clay Urns
Reg. 2.29 8½" Urn 1.99
Reg. 3.39 9½" Urn 2.99

Scotts Stop Insect Spray
16 oz. Fluid Reg. 2.49
2.19 ea.

These Items For All Day Sunday!

Save $21, Hamlet 10x7-Ft.
Storage Building

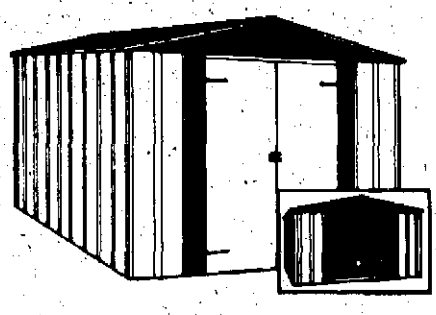

Reg. 129.99
108.88
Store lawn mowers, patio and garden tools, bicycles, more safely. Perma-Plated for all season protection. Galvanized foundation frame. Sliding doors with padlockable door handles. Model HM-107
Reg. 159.99, HM-1010, 10x10-Ft. Shed 139.99

We Carry A Complete Line of Gardening Tools
Reg. 349.99 Bolens 5 H.P. Screw Drive Tiller $319.00
Gallon Capacity Super Tank Sprayer $3.19
8 Horse Power Murray 36" Riding Lawn Mower $619.99
In Fairplain Plaza, Benton Harbor. Open daily 9:30 to 9, Sun. 12 to 5:30

GENERAL REVENUE SHARING PLANNED USE REPORT

General Revenue Sharing provides federal funds directly to local and state governments. This report of your government's plan is published to encourage citizen participation in determining your government's decision on how the money will be spent. Note: Any complaints of discrimination in the use of these funds may be sent to the Office of Revenue Sharing, Wash., D.C. 20226.

PLANNED EXPENDITURES

(A) CATEGORIES	(B) CAPITAL	(C) OPERATING / MAINTENANCE
1 PUBLIC SAFETY	$ 5,000	$ 10,000
2 ENVIRONMENTAL PROTECTION	$	$ 5,000
3 PUBLIC TRANSPORTATION	$ 10,000	$
4 HEALTH	$	$ 1,000
5 RECREATION	$	$ 2,000
6 LIBRARIES	$	$
7 SOCIAL SERVICES FOR AGED OR POOR	$	$ 1,000
8 FINANCIAL ADMINISTRATION	$	$ 500
9 MULTIPURPOSE AND GENERAL GOVT	$ 3,299	
10 EDUCATION	$	
11 SOCIAL DEVELOPMENT	$	
12 HOUSING & COMMUNITY DEVELOPMENT	$	
13 ECONOMIC DEVELOPMENT	$	
14 OTHER (Specify)	$	
15 TOTALS	$ 18,299	$ 19,500

THE GOVERNMENT OF COVERT TOWNSHIP

ANTICIPATING A GENERAL REVENUE SHARING PAYMENT OF $37,799

FOR THE SEVENTH ENTITLEMENT PERIOD, JULY 1, 1976 THROUGH DECEMBER 31, 1976, PLANS TO SPEND THESE FUNDS FOR THE PURPOSES SHOWN.

√ ACCOUNT NO. 23 3 080 007

COVERT TOWNSHIP 890
TWP SUPERVISOR
VAN BUREN COUNTY
COVERT MICH 49043

(D) Submit proposals for funding consideration by July 1, 1976

to F. B. Hoffacker, Clerk. A copy of this report, and supporting documents, are open for public scrutiny

at Covert Township Hall

(E) ASSURANCES (Refer to instruction E) I assure the Secretary of the Treasury that the non-discrimination and other statutory requirements listed in Part E of the instructions accompanying this report will be complied with by this recipient government with respect to the entitlement funds reported hereon.

√ Jerry Sarno
Signature of Chief Executive Officer

Jerry Sarno, Supervisor May 27, 1976
Name & Title — Please Print. Date

Thousands Of Carp Die In South Haven Swamp

By TOM RENNER
South Haven Correspondent

SOUTH HAVEN — Michigan's peculiar weather this spring is being blamed for a massive die-off of thousands of carp in a shallow swamp on the east side of the city of South Haven this week.

The die-off might be repeated in other shallow ponds in southwestern Michigan in the coming weeks, according to Stanley Hays, a DNR employe the past 28 years. He said he has never seen a fish die-off the magnitude of the one in South Haven.

The 20 to 25 acre swamp is ringed with dead carp, causing an odor problem on the city's east side and drawing swarms of flies to the area.

The carp spawn this time of the year and are from the nearby Black river, attracted through inlets to the swamp.

DNR officials have discounted poisoning as the reason for the die-off.

Hayes and Chester Harvey, DNR district supervisor, said cool weather earlier this spring, followed by the sudden hot weather, has contributed to a sudden growth of algae that is depriving the fish of oxygen.

"In deep water ponds the fish would seek colder water to get more oxygen, but in shallow water situations the fish don't have a chance," Hayes said.

He said the lack of oxygen would cause the fish to become disorientated, consequently making it difficult for them to get back through the inlets to the cooler Black river water.

The South Haven swamp averages two to three feet in depth.

Hayes estimated that water in shallow ponds has warmed 20 to 25 degrees in the past week.

He said the warm nights this week were the major contributor to the oxygen problem.

"During daylight hours the sun caused the algae plants to replenish the oxygen in the water, but at night the growing algae consumed all the oxygen that was available," he said.

The die-off started Monday, but reached major proportions Thursday, according to neighbors. Most of the area is owned by South Haven radio station WJOR for its transmission towers. The rest of the area is owned by Michigan Fruit Canners company and individual adjoining property owners.

One property owner, John Van Wynen, spent most of yesterday burying several hundred dead fish that accumulated along his shoreline.

Hayes said it would probably take a week to 10 days for the fish to naturally decompose. Meanwhile, he said, neighbors should brace themselves for a big stench.

Last night many of the houses in the area were coated with flies. WJOR and Michigan Fruit Canners hired an agricultural crop duster to spray the area this morning in an effort to eliminate the flies.

FISH DIE-OFF: Officers of Department of Natural Resources have blamed cold and hot weather extremes this spring for "phenomenal" algae growth that has been responsible for die-off of thousands of carp in shallow pond on east side of South Haven. Photo below shows clot of dead fish floating in pond while above photo shows dead fish ringing shoreline. Dead fish have caused odor problem and are drawing flies to area. (Tom Renner photos)

Train Derails At Watervliet

(Continued From Page One)

onto their sides.

Bianchi said an investigation at the Red Arrow highway railroad crossing, approximately 1½ miles east of the city, turned up marks in the wood ties indicating the wheels of at least one car left the tracks just a few feet west of the crossing.

A closer check of the railroad track along the area heading toward the downtown business district showed extensive damage to wooden crossings along the rail caused by the wheels dragging along the area, Bianchi said.

Several people witnessed the derailment. Mrs. Robert (Carol) Sonnenberg, box 456, Hill road, Watervliet, was waiting at the Red Arrow highway crossing for the train to pass when she saw a cloud of dust and the wheels of a car beginning to derail as the train passed the crossing.

Ray Catania and his wife Jeanette, box 684, County Line road, Watervliet, said they saw the cars of the train rocking back and forth then saw a set of wheels jump off the tracks, creating a cloud of dust and throwing rocks into the air.

Mr. and Mrs. Bernard Covey, 451 Hubbard, South Haven, told Watervliet police they observed the back end of the freight with the wheels off the tracks, then saw a cloud of dust when the carrier cars flipped over near Rogel's motor sales.

All of the derailed cars landed on the north side of the tracks.

The train engineer, Roger Allen Grigsby, of Dorr, Mich., told Bianchi he felt the train jerking a little, then felt the train's emergency brake system grab hold.

Conductor Mike Rau of Wyoming, Mich., told police he felt the train pass over a rough spot at the Red Arrow highway crossing.

Near the scene of the derailment, four employes of the Rogel body shop quickly left the building after hearing an unusual sound as the train passed.

Shop manager Neal Beckwith could only describe the noise as "being different than usual." No one was hurt and the building was not damaged.

Frank Rogel, owner of Rogel's Lincoln-Mercury, and former Watervliet, Mayor Robert Flaherty, commented on the derailment.

Rogel said he had previously observed the rails along the stretch near his business and used car lot raise up and down as trains passed through the vicinity for quite a while. "The height the rails raised depended on the speed of the train" he added.

Flaherty, who last year criticized the condition of the rails along the Main street crossing — saying it endangered the railroad depot, Watervliet city hall and fire department — said he repeated the criticism Wednesday night during a Watervliet fire board meeting.

Railroad police stood guard at the derailment site overnight to prevent looting.

Jurors Clear Niles Medic Of Malpractice

By JIM DeLAND
Assistant City Editor

A Niles gynecologist was cleared of malpractice claims Friday in the first Berrien county medical malpractice case decided by jury verdict in the last quarter century.

A jury of five women and one man deliberated only 20 minutes before returning a verdict of no cause for action against Dr. John E. Doolittle to conclude a four-day civil trial before Judge Chester J. Byrns in Berrien Circuit court.

After the verdict was returned, Byrns noted that it was the first time in his memory that a malpractice suit in Berrien county had gone to a jury verdict.

"I can't say it's the first in history, but I'm sure it's the first since 1961," Byrns said. "We've had several malpractice suits filed; but this is the first one I can remember that has gone to a jury."

The plaintiffs in the suit, Melvin and Isla Andersen of Berrien Springs, had sought $135,000 in damages from Dr. Doolittle as the result of alleged negligence during an operation he performed on Mrs. Anderson almost exactly five years ago at Pawating hospital in Niles.

In the suit, the Andersons contended that while performing a complete hysterectomy on Mrs. Andersen on June 9, 1971, Dr. Doolittle caused a restriction in her right ureter — the vessel connecting the kidney and bladder — either by placing a suture in the ureter or by placing a suture so close that it restricted passage of fluids.

As a result, the Andersens charged, Mrs. Andersen later had to undergo two more surgical procedures to repair the claimed damage and in the process lost $1,500 in income by missing 2½ months of work.

In addition, plaintiffs contended, Mrs. Andersen to this day suffers pain and is unable to perform routine tasks such as housekeeping chores, lifting and hiking.

The Andersens' claim of negligence, Judge Byrns said, was based on three alleged failings by Dr. Doolittle:

— Improperly placing a suture so that it caused a restriction of the ureter.

— Failure to call in a urologist to assist with the operation.

— Failure to have a catheter — a slender, flexible tube — in the ureter before, during and after the operation to prevent the ureter from collapsing.

Dr. Doolittle denied all three charges, stating that the restriction that developed in the ureter was the result of scar tissue developed by the body after the operation and not the result of surgical procedure.

He also testified that it was not accepted medical practice to call in a urologist to assist at such an operation and that use of a catheter was potentially dangerous and not indicated in this case.

His contention was supported by two St. Joseph doctors — Dr. Thomas Costello, a urologist who later operated on Mrs. Andersen; and Dr. Robert Green, a gynecologist who examined her.

Dr. Costello and Dr. Green also testified that Mrs. Andersen's urinary system was functioning normally and that she was in apparently good health and capable of normal activities.

Mrs. Andersen, 50, who works as a part-time secretary for her husband in the admissions office at Andrews University, had sought $50,000 in damages for pain, suffering and loss of income to date and an additional $75,000 in damages for future pain and loss she might incur.

Her husband, assistant director of admissions at Andrews, had sought an additional $10,000 for loss of companionship and other hardships brought about by the surgery.

Dr. Doolittle was represented by Atty. John T. Ryan of St. Joseph while the plaintiffs were represented by Atty. Gerald Kamm of South Bend and Atty. Lee Boothby of Berrien Springs.

SOUTH HAVEN

Dune Buggy Crash Claims One Victim

SOUTH HAVEN — Norman Overhiser, 50, route 4, South Haven died early today from injuries suffered June 5 when two dune buggies collided on a Geneva township road.

Overhiser died of head injuries at Borgess hospital, Kalamazoo at approximately 4:30 a.m., according to state police from the South Haven post.

The death was the 17th on Van Buren county roads in 1976.

Troopers said Overhiser was driving a dune buggy that rolled over after colliding with another buggy driven by Kim Schultz, 21, route 4, South Haven on 67th street near CR-388. Troopers said the vehicles collided while approaching a private drive.

Schultz was initially ticketed for careless driving but other charges are now pending the results of an autopsy, police said.

Postal Aid Bill Over 1st Hurdle

WASHINGTON (AP) — Financial aid for the Postal Service in past one hurdle, but it remains doubtful whether the financially-ailing agency will get the extra funds it says it needs.

The Senate Post Office Committee approved $1 billion for the debt-ridden agency on Friday. The funds are designed to keep the Postal Service from going bankrupt while a new commission formulates recommendations on what to do about its problems.

POLICE ROUNDUP

Suspected Shoplift Accomplice Arrested

Mike Swisher, a security guard at the Burgain Center, 1613 M-139, Benton township, didn't succeed in handcuffing an alleged shoplifter—but he was able to apprehend an alleged accomplice during a scuffle outside the store last night.

Swisher told the troopers from the Benton Harbor state police post he chased, and caught a man who allegedly left the store, wearing a new pair of trousers under blue jeans. Swisher said he was trying to apply handcuffs, when jumped by a second man.

The alleged shoplifter fled in an auto, but Swisher apprehended the alleged accomplice.

Booked on charges of conspiracy to commit larceny and assault and battery against a police officer was J.B. Weatherspoon, 46, of 457 Vineyard street, Benton Harbor.

The post said Swisher suffered scratches on the left arm, but was not hospitalized. The post said Swisher is an officer with the Pipestone township police department and also works as a security officer at the Bargain Center.

The post was called at 8:25 p.m. by another store security officer, Eugene Schubert. Schubert said he tried to apprehend the shoplifting suspect but was pushed away. Schubert phoned the post while Swisher gave chase, it was reported.

Benton Harbor police Friday investigated vandalism at Ned Gates Chevrolet, Inc., 300 West Britain avenue, where rocks were reported thrown at a 1976 pickup truck, parked in the lot. Police said the windshield was cracked.

Thefts reported to Benton Harbor police:

—Stereo equipment valued at $210 from the home of David Nash, 647 East High street.

—A television set, radio, tape player and food totaling $333 from the home of Willie Deloney, 124 Catalpa avenue.

Thefts reported to Berrien sheriff's deputies:

—Thirty-five sheets of plywood, valued at $700, from the site of a new home under construction at 2791 Kerlikowske road, Hagar township, by John Fulton of Marrellus.

—A $50 radio, stolen from John Braun, 5858 Red Arrow highway, Stevensville, while Braun was swimming at Glenlord beach, Lincoln township.

Deputies said a 1964 pickup truck found abandoned at 8:23 a.m. Friday, at M-140 and True road, Berrien township, was found to have been stolen earlier from Muncie, Ind. The owner was not identified.

State police from the Benton Harbor post arrested a Stevensville man early this morning after stopping a car troopers said was traveling the wrong way on I-94 in Lincoln township.

Booked on a charge of driving under the influence of intoxicants was Dale T. Brown, 18, of 7145 Holden road, Stevensville. The arrest was recorded at 12:50 a.m.

It was the second such stop on the freeway in Berrien county within a 24-hour period. A Battle Creek man was arrested about 4:25 a.m. Friday, after a wrecker operator chased and stopped an auto traveling west on the eastbound lanes just north of the Indiana line.

This morning, Troopers Gary Chappel and Michael Boone were dispatched when an unidentified person called the Berrien sheriff's department to report a car traveling east in the westbound lane.

Chappel and Boone said they stopped it after a two-mile chase.

The post reported the troopers traveled in the correct lane until they were ahead of the wrong-way vehicle, and then swung over to the westbound lane via an emergency crossover.

The troopers said it's not known where the car entered the freeway. They quoted the driver as saying he thought he was near Baroda.

Opinion Cripples BH Commission

(Continued From Page One)

Eaman, appointed chairman of the commission last week, said that if all five members do appear, the three temporary appointments might be made again, since Kelley's opinion stated that although a quorum must meet to fill vacancies, "the affirmative vote of only three of these five members is necessary to fill a vacancy."

Those receiving temporary appointments last week were Leonard Anderson, commissioner-at-large; Mary Thomas, Third Ward commissioner; and Norbert Cramer, Second Ward commissioner.

Kelley also ruled that a provision in Benton Harbor's city charter vacating the seat of any commissioner missing five consecutive meetings applies only to regular meetings, which under the charter are to be held once a week.

Mrs. Ford missed five consecutive meetings before appearing last Monday for the first time since the recall election, but only two of those would qualify as regular meetings according to Kelley's ruling.

The Benton Harbor city commission has a regular membership of nine, which will be filled by election of four new members on Aug. 3.

Student Record Ruling

LANSING, Mich. (AP) — Colleges or universities that receive federal funds must in most cases let present or former students look at their records, the attorney general has ruled. However, if an institution does not receive federal funds, Atty. Gen. Frank Kelley said Friday, it is not legally required to provide the information unless there is a subpoena or court order. Kelley said federally funded institutions of higher education have to make the records available except when financial records of a student's parents, certain confidential letters of recommendation or other specified records are involved. Kelley said the Family Educational Rights and Privacy Act of 1974 required all federally funded educational institutions to make most records available at the student's request, with the listed exceptions. The opinion was requested by state Rep. John Markes, D-Westland, on behalf of the Livonia Education Association.

Griffin Floor Manager

GRAND RAPIDS, Mich. (AP) — Michigan Sen. Robert Griffin said Friday his appointment as President Ford's floor manager at the Republican national convention means he will join the Ford team in seeking delegates in state caucuses before the August convention. But Griffin eased away from an earlier statement that he was unsure whether he could support Ronald Reagan should the former California governor be nominated in Kansas City. "I have always supported the party nominee and I would expect to again," Griffin said. Griffin thus joins most of the GOP hierarchy in Michigan in reluctantly agreeing they would support Reagan if he were nominated. The one holdout so far has been Gov. William Milliken, who says he is leaving the door open on his support should Ford lose.

OBITUARIES

Joseph Streick

Joseph Streick, 63, of 1535 Nelson road, St. Joseph, died early this morning at Mercy hospital, Benton Harbor.

He was born May 19, 1913, in Alberta, Canada. He was employed at Leco Corporation in the ceramic department.

Survivors include his wife, the former Ruth Shults; a son, Daniel, St. Joseph; a daughter, Mrs. August (Joyce) Zacha, Jr., St. Joseph; a sister, Mrs. Lewis (Thelma) Geisler, Berrien Springs; two brothers, Edward, Venice, Fla., Leo, Lafayette, Calif.; and two half-brothers, Albert Schellert, Chicago, Adolph Schellert, Alberta, Canada.

He was a member of Saron Lutheran church where funeral services will be held Monday, at 2 p.m. Burial will be in Spring Run cemetery, Scottdale. Memorials may be made to the Saron Lutheran church.

Friends may call at Kerley and Starks funeral home after 7 p.m. this evening.

Mrs. Doris Brock

Mrs. Doris Brock, 46, of 473 John street, Benton Harbor, died Friday morning at Borgess hospital, Kalamazoo, after a lengthy illness.

She was born June 17, 1930, in Baltimore, Md. She was a former employee of Whirlpool Corporation.

Surviving are her husband, Walter; her mother, Mrs. Lillian Stafford, Baltimore, Md.; a daughter, Carolyn Brock, Benton Harbor; three sons, Leonard, David, Michael, all of Benton Harbor; a sister, Miss Jaquitta Stafford, Baltimore, Md.

Funeral arrangements were incomplete this forenoon at Finch funeral home.

She was a member of Second Baptist church, Benton Harbor.

Johnson Rites Set

DOWAGIAC — Funeral services for Abner Johnson, 74, 370 Pokagon street, Dowagiac, who died Thursday, will be held at 2 p.m. Tuesday Tuesday in the Groner funeral home, Dowagiac, where friends may call after 4 p.m. Monday. Burial will be in Mission Hill Memorial Gardens.

A wake will be held at 7 p.m. Monday at the funeral home.

Mr. Johnson was born Nov. 12, 1901, in West Point, Miss., and was employed at Du-Wel Metal Products as a part-time employe.

Surviving are his widow, the former Julia Hunter; a daughter, Mrs. Patricia Yancy and a son, Barry Johnson, both of Chicago and two sisters, Mrs. Opal Wilson, St. Louis, Mo. and Mrs. Minnie Hackney, Joplin, Mo.

Lucretia Crandall

BANGOR — Mrs. Lucretia Crandall, 82, 1711 Newark, S.E., Grand Rapids, formerly of Bangor, died Thursday evening in Blodgett hospital.

Surviving are two daughters, Mrs. Eleanore Ribbens and Mrs. Frances Scherer, both of Grand Rapids and two sons, Donald, Bangor and Robert, Alabama. Her husband preceded her in death.

Funeral services will be held Monday in the Zaagman funeral home, Eastern and Burton streets, Grand Rapids. Burial will be in Grand Rapids.

Norman Overhiser

SOUTH HAVEN — Norman Overhiser, 51, of route 4, South Haven, died early this morning at Borgess hospital, Kalamazoo.

Funeral arrangements were incomplete this forenoon at Calvin funeral home.

Arthur Lashley

HARTFORD — Word has been received of the recent death of Arthur R. Lashley, 223 Phelps street, Kalamazoo.

Among the local survivors are two daughters, Mrs. Ira (Leora) Ramsey, Hartford and Mrs. Kenneth (Mildred) Miner, Coloma.

Funeral services will be held at 3 p.m. Monday in Truesdale funeral home, Kalamazoo.

SOVIET GENERAL DIES

MOSCOW (AP) — Marshal Mikhail Katukov, a Soviet tank army commander in World War Two and later a senior official in the defense ministry, died after a long illness, the news agency Tass said Thursday. He was 76.

colorful... Wood Fibre FLOWERS RON SANS FLOWER SHOP Ph. 468-4257

FOR FAST RESULTS TRY CLASSIFIED ADS

FINCH FUNERAL HOME 1102 E. Main at Burton, B.H. 926-6022 & 925-8741

Mrs. Doris Brock
Arrangements incomplete

FLORIN FUNERAL SERVICE

Mrs. Paul (Ellamae Imogene) Pipkins
2 p.m. Monday
Fairplain Chapel
visitation after 7 p.m. Saturday

FAIRPLAIN CHAPEL 1053 E. NAPIER BENTON HARBOR 926-2272
DEY-FLORIN CHAPEL 2506 NILES AVE. ST. JOSEPH 983-1514
DAVIDSON CHAPEL 240 E. CENTER COLOMA 468-3161
LAKESHORE CHAPEL 5767 RED ARROW STEVENSVILLE 429-5161

Kerley & Starks FUNERAL HOMES INC. 802 MAIN ST. 983-5538

Joseph Streick
2 p.m. Monday
Saron Lutheran church
Visitation after 7 p.m.
this evening

NSM

SIX TO EIGHT MILLION IN NATION

Illegal Aliens A Threat To U.S.?

By PATRICK CONNOLLY
Associated Press Writer

GAYLORD, Mich. (AP) — The nation's immigration chief says the illegal presence of millions of aliens in America "is a major threat to our nation and our way of life."

Leonard F. Chapman Jr., commissioner of Immigration and Naturalization Service, said Friday the flow of illegal aliens into the United States is "hopelessly out of control."

He pegged the number of aliens in the U.S. at six million to eight million and said the vast majority, nearly six million, are from Mexico.

He said the problem is "as serious as" the aggression, internal strife, depression and inflation the country has suffered in 200 years.

Chapman said there are less than 2,900 enforcement officials to guard America's 8,000 miles of open border, making "the immigration laws of this country ... unenforceable."

The official called for federal action to outlaw hiring of illegal aliens. Such action is proposed in two bills now before Congress.

The number of illegal aliens is increasing by 500,000 to one million each year, he said, and at least three million are holding jobs — "a serious matter, considering there are seven million unemployed Americans today," Chapman said.

In an address to the Michigan Associated Press Editorial Association, Chapman criticized the apparent lack of public concern for what he called "the silent invasion ... taking place mainly at night across all our unprotected borders."

About two-thirds of the persons arrested by immigration officials are working at industry, service and construction jobs paying good salaries, Chapman said.

Two Greek brothers who deserted their merchant ships were arrested earning $9.71 an hour repainting the Statue of Liberty, Chapman said.

Illegal immigration costs taxpayers about $13 billion a year in services, welfare, unemployment and costs to citizens who require public assistance and are displaced from jobs.

Illegal aliens send $1 billion each year out of this country, he said and "hundreds of millions of dollars each year are lost from the federal treasury because aliens pay little if any income tax."

The desire to flee from impoverished countries to America spurs lucrative rackets, such as sham marriages for aliens, Chapman said.

A Texas man recently was arrested for arranging 3,500 such marriages at $1,600 each, Chapman said.

The immigration chief also recommended:

—More manpower and material to enforce current immigration laws.

—Tightening welfare requirements to avoid illegal aliens trying to "take advantage of public giveaway programs."

CLAUDINE'S NEW HOUSE: This house, situated near downtown Aspen, Colo., was recently purchased by Claudine Longet for $153,000. Miss Longet had lived in nearby Starwood, an exclusive area, with pro-skier "Spider" Sabich and is currently facing charges in his shooting death in March. She pleaded innocent this week to a manslaughter charge in connection with the death, and is now awaiting trial. (AP Wirephoto)

BH Flag Design Contest Underway

McDonald's restaurant of Benton Harbor in conjunction with the Benton Harbor city administration is sponsoring a "Design a Benton Harbor City Flag Contest."

It's open to all residents of Benton Harbor, showing proof of residency. There is no age limit and all entries will be judged in theme only. The design, however, must be on a white background to facilitate production of the winning entry.

It is also recommended that the flag design be of three colors or less.

"The spirit and concept of the design will be the deciding criteria for considering the winning entry, rather than artistic ability," says James Peeples Jr., city manager.

"After all," Peeples said, "what is a famous city without a city flag? Especially in this Bicentennial year. Our citizens have developed an awareness of the national Bicentennial flag, as well as a re-awakened consciousness of the United States Flag as it is today and as it was in 1776.

"Developing a flag for Benton Harbor will tie the community into the Bicentennial Celebration in more than just a spiritual way. We will be celebrating with a project of our own." Bob Schadler, manager of Benton Harbor McDonald's, explained the winning designer will receive one $100 U.S. savings bond and one 3 by 5-foot nylon flag of the winner's design.

The city will receive a commemorative plaque engraved with the flag designer's name and twenty 3 by 5-foot nylon flags.

The flags and plaque will become the property of the city to be displayed as the city chooses.

Entry forms are available at the Benton Harbor McDonald's. Designs must be submitted by June 30 to the McDonald's restaurant. The winner will be announced July 4 and the finished flags will be received by Aug. 14.

Contest judges are from the city.

McDonald's of Benton Harbor, under the direction of the Benton Harbor city administration, is underwriting and administering the contest.

DOUBLE HONOR: Charles Reinhardt, 8510 Red Arrow highway, Coloma, last night was named Coloma Lion of Year for 1975-76 and then was installed as president of Coloma Lions club for 1976-77. Other officers installed include Dale Kreitner, first vice president; Charles Krenek, second vice president; Ray Wall, third vice president; James Chapman, secretary; John McCrery Jr., treasurer; Wayne Kreitner, tail twister; and Gilbert DuVernay, lion tamer.

Suit Seeks $100,000 In Damages

A Benton Harbor woman has filed suit in Berrien Circuit court seeking $100,000 in damages as the result of an accident in which her young daughter was seriously injured three years ago.

Emma Louise Patrick of 606 Highland avenue seeks the damages from the driver of a car that struck her daughter, Tia Catrice, while she was crossing Highland on June 20, 1973.

The daughter, then two years old, suffered cuts, bruises and a fractured skull, according to the suit, and underwent brain surgery at Borgess hospital in Kalamazoo.

In the suit, Mrs. Patrick contends that the driver was negligent and seeks damages for temporary and permanent injuries and paid and for unknown expense of future operations for the girl.

Named as defendant and identified as driver of the car is Willie Bailey Evans, 48, 207 South Seeley, Benton Harbor.

WEST POINT GRAD: James Howard Wooley, son of Mr. and Mrs. George Wooley, Coloma, recently graduated from Military academy at West Point, N.Y. and received a commission as second lieutenant in Army. He will report to Fort Sill, Okla., where he will become a part of the Field Artillery Cannon Battery.

Meetings To Focus On Drain Problems

Two informational meetings will be held next week in Chikaming township to discuss drainage problems and possible solutions, Berrien Drain Commissioner Carl F. Gnodtke has announced.

The first meeting will be held Tuesday, June 15, at the Chikaming school starting at 7:30 p.m. for residents of the Indian Trails subdivision and adjacent farm property.

The other meeting will be held Thursday, June 17, at 7:30 p.m. in Chikaming township hall to discuss drainage problems in Indiana Park Lodge and the Wolcott avenue area.

Gnodtke stressed that the meetings are not official, but said engineers who have studied the problems will be on hand to present various alternatives to residents of the areas involved.

Buchanan Boy, 3, Is Mauled By Dog

BUCHANAN — A three-year-old rural Buchanan boy was listed in good condition at Pawating hospital, Niles, today after being mauled by a dog near his home Thursday.

State police from the Niles post said Steven Moodie, son of Mr. and Mrs. Norman Moodie, Box 98, Galien-Buchanan road, Buchanan, suffered severe cuts on the back of his head and neck when bitten by a neighbor's hunting dog, a German shorthair.

Police said the child wandered into the yard of next door neighbor, A.D. Adams, also of Galien-Buchanan road, about 5:30 p.m. Thursday.

Adams, who told police he was also in the yard, said the child stumbled and fell in front of the chained dog.

Adams told police the dog was apparently startled by the falling child and attacked. He told police the eight-year-old dog was normally gentle, but was not used to being around children. Police said the dog had been vaccinated for rabies.

Open House At Bangor Fire Hall

BANGOR — The Bangor fire department will hold an open house and ice cream social at the fire hall Sunday from 2 to 7 p.m., according to Mrs. Perry Hosier, president of the ladies auxiliary.

Firemen will provide tours and equipment demonstrations, and ice cream and pie will be sold. The event is a fund-raising activity for the Bangor Bicentennial committee.

Workers Vote For Union

DOWAGIAC — Hourly workers at Nylon Extruders, Inc., here voted yesterday to join the Allied Industrial Workers union, AFL-CIO.

The vote was 89 to 41 to unionize, according to a spokesman for the firm. The vote was conducted by the National Labor Relations board.

According to Nylon vice president Phillip Adkins, 136 employes were eligible to vote. Nylon Extruders, which makes plastic parts for the auto industry, has operated in Dowagiac since 1963.

The plant is located on M-51 south at Peavine street.

OPEN SUNDAY

CONVERSE ALL STAR® BASKETBALL SHOES

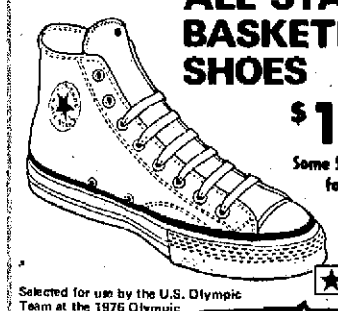

$12.99

Some Slight Irregs. for $9.99

Huge Selection of colors & sizes for men & boys.

★converse

Selected for use by the U.S. Olympic Team at the 1976 Olympic Games in Montreal.

1613 M-139, Benton Harbor
Open Daily 9-9
Sunday 10-7

Bargain Center: United Sports

BENTON HARBOR INSPECTION LIC. NO. 2051

PROGRESS REPORT

BENTON HARBOR INSPECTION LIC. NO. 2051

Leath-Newland WALL-TO-WALL Removal SALE

$150,000.00 NAME BRAND FACTORY FRESH STOCK

Furniture, bedding, accessories, tables and lamps

SAVE 15% TO 63% & MORE

SPECIAL HOURS-SUNDAY JUNE 13TH
11:00 AM TO 4:00 PM

We have restocked OUR SALES FLOORS from our 12,000 sq. ft. in-store warehouse. We have regrouped and repriced hundreds of items. Every nook & cranny is being PROBED for more BARGAINS. If you need good home furnishings, we can save you BIG Dollars.

NOW, while furniture and bedding prices are SOARING elsewhere, LEATH NEWLAND discounts GROW deeper and deeper. NOTHING RESERVED . . . everything GOES. Our new store is ALMOST ready for STOCKING. Our grand opening at 1160 E. Napier will be August 15th. WE MUST SELL-OUT our downtown store.

As this ad is written we have 69 fine sofas & loveseats slashed for fast sale. 16 Bed sofas & corner groups, 39 wood and 37 metal dinettes all drastically reduced. Still 209 chairs, rockers and recliners priced to move out. 90 fine mattresses and box springs priced far below normal value. Lamps, cedar chests, record cabinets, bars, bookcases, desks, everything from our regular name brand stock is MARKED DOWN.

On orders over $50.00 delivery is FREE but at our convenience. All sales ARE FINAL, all merchandise is sold AS IS but structurally guaranteed. ALL regular LEATH-NEWLAND credit plans are AVAILABLE. We welcome NEW accounts, add-ons and RE-OPENS.

SPEND A FEW HOURS WITH US SUNDAY JUNE 13TH.
WE WILL BE OPEN FROM 11 A.M. TO 4 P.M.

Don't let this WALL TO WALL removal sale
BE THE OPPORTUNITY you MISSED.

LEATH NEWLAND
FURNITURE

151 E. MAIN ST. DOWNTOWN BENTON HARBOR

Area Highlights

The Herald-Palladium

COMBINING The News-Palladium AND THE HERALD-PRESS

BENTON HARBOR — ST. JOSEPH, MICHIGAN SATURDAY, JUNE 12, 1976

Area Highlights

Five Seeking Three Seats On River Valley Board

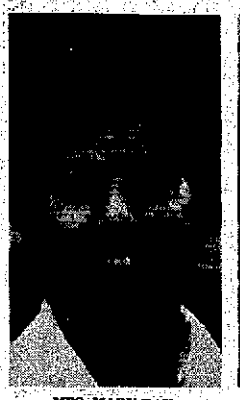

MRS. MARY RAY

JOHN W. SCHWARK

ARTHUR T. SMITH

Voters Also Will Decide Fate Of 11.8-Mill Tax Renewal

THREE OAKS — Five candidates, including one incumbent, seek three seats on the River Valley school board in the upcoming annual school election Monday.

Voters will also decide the fate of a three-year 11.8 mills property tax renewal levy for operations. The millage expired with the 1975 tax collection.

If approved the 11.8 mills would raise approximately $763,000 a year toward the 1976-77 tentative operating budget of $2,671,366. If approved, the district's total millage rate would remain the same as last year at 25.1 mills.

Up for election are two, four-year seats, and one, two-year term on the school board.

Seeking the two, four-year seats are Mrs. Mary Ray, John W. Schwark, and Arthur T. Smith. Seeking the one, two-year seat are incumbent Larry Mitchell and Mrs. Nancy Maher.

Incumbents George Lozmack and Mrs. Doris Rice are not seeking re-election. Lozmack has served on the River Valley board since its inception and Mrs. Rice one full term.

Candidates seeking the two, four-year seats include:

Mrs. Ray, 44, Indian Trail road, route 1, Three Oaks, is a housewife and associate realtor with Berrien Real Estate, St. Joseph. She and her husband, Floyd, have four children. She was a school teacher for 16 years in Chicago and served eight years as a member of the Local Diocese school board there.

Schwark, 37, 207 Cedar street, Three Oaks, is Three Oaks postmaster. Several years ago he served one year on the River Valley school board as an appointee. He is not currently a board member. He and his wife, Barbara, have four children.

Smith, 33, route 1, Three Oaks, is a guidance counselor in the Lakeshore public schools, Stevensville. He and his wife, Judy, have two sons.

Candidates seeking the one-year term include:

Mitchell, 38, route 1, Buchanan, (New Troy area), was appointed to the board last August to complete the year for Joseph Hood, who moved from the area. Mitchell owns and operates a mold and die shop in Buchanan. He and his wife, Marlene, have three children.

Mrs. Maher, 31, route 1, Sawyer, is a housewife. She and her husband, Daniel, have four children. She is a former associate editor of the magazine "Modern Cities."

Polls at the high school will be open from 7 a.m. to 8 p.m.

MRS. NANCY MAHER

LARRY MITCHELL

Dowagiac Voters To Fill 3 Vacancies

DOWAGIAC — Dowagiac school district voters will fill three openings on the school board from a field of six candidates in the annual school election June 14.

Four candidates have squared off in a race for two, four-year terms and two candidates are facing each other for a single two-year term.

Seeking the four-year terms are incumbent Richard Sifford and challengers Ned Sutherland, James D. Foch and Antoinette Morrison.

Voters may vote for any two of the four-year candidates. The top two vote-getters win the seats.

Incumbent Wilton Wyman Jr. will face Donald Willming for the two-year seat. The top vote-getter wins.

Not seeking re-election is Kirby Dean Smith.

Sifford, 57, has served four years on the board and is its secretary. He has been a Postal service employe in Dowagiac for 28 years. He and his wife, Dorothy, live at 519 Main street. They have one daughter.

Sutherland, 41, is director of vocational education for the Lewis Cass intermediate school district. He and his wife, Lou, reside at 403 Main street, and they have four children.

Foch, 68, is a retired iron worker. He and his wife, Joyce, live at Indian lake. They have six children.

Miss Morrison, 34, is an English and reading instructor at Southwestern Michigan college, Dowagiac. She lives at 301 Colby street, Dowagiac.

Wyman, 32, was appointed to the board last year. He is a senior cost estimator at Sundstrand Heat Transfer corporation, Dowagiac, and is treasurer of the firm's employe credit union. He and his wife, Crystal, live on Dutch Settlement road, route 3, Dowagiac, and they have four children.

His opponent, Willming, is also employed at Sundstrand. Willming, 33, is a maintenance department supervisor and has served as president of U.A.W. local 1218. He and his wife, Darlene, and their two sons live on Dutch Settlement road.

Ballots will be cast from 7 a.m. to 8 p.m. at five polling places within the district.

Voters in the city of Dowagiac vote at the high school library. Keeler and Bainbridge townships vote at Sister Lakes school. Berrien and Pokagon townships vote at Patrick Hamilton school. Silver Creek and Pipestone townships vote at the Silver Creek township hall. Wayne, LaGrange and Volinia townships vote at Kinchelue school.

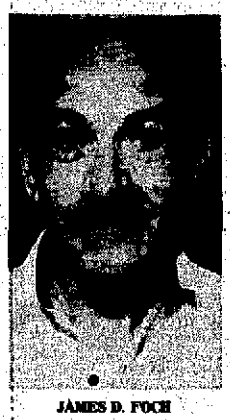

JAMES D. FOCH

ANTOINETTE MORRISON

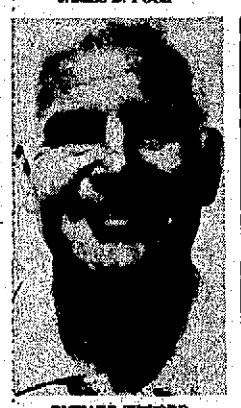

RICHARD SIFFORD

NED SUTHERLAND

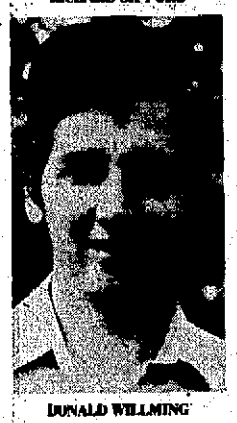

DONALD WILLMING

WILTON WYMAN Jr.

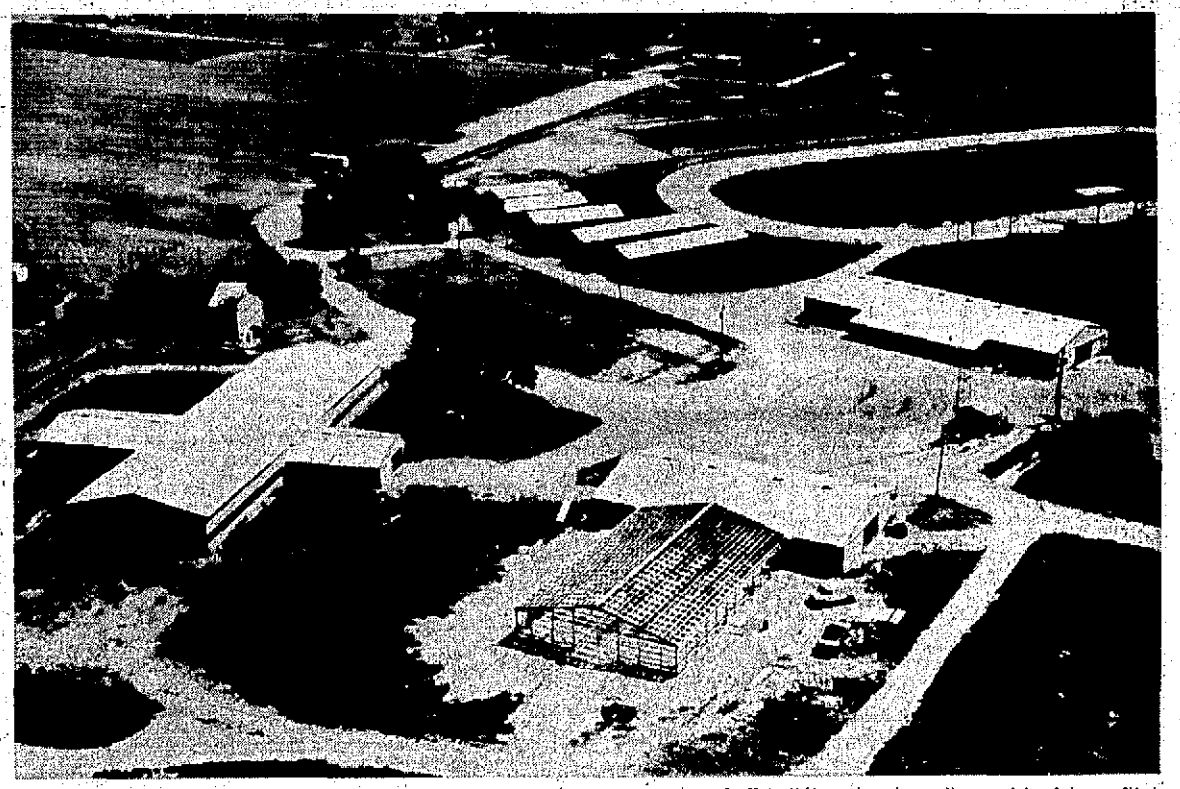

VAN BUREN YOUTH FAIR ADDITION: Construction is expected to be completed within a week on 60 by 96-foot addition to youth exhibits building at Van Buren county youth fairgrounds between Lawrence and Hartford. Addition will cost about $25,000 and will bring to about $250,000 total value of youth fair buildings and grounds, according to Duane Castor, president of youth fair board. Construction of all buildings has been financed by fair profits, donations and volunteer help. Still to be built in years to come, Castor said, are second commercial exhibits building, three more horse shelters, a maintenance building and more restrooms. Youth fair this year is July 26-31. (Adolph Hann aerial photo)

PBB TAINTS SALMON, TROUT

Skimp On Fish, State Warns

By SUSAN AGER
Associated Press Writer

LANSING, Mich. (AP) — The state health department is urging Michigan residents to eat no more than one meal a week of PCB-contaminated Lake Michigan salmon and trout, although it found no health problems directly linked to PCB.

The warning, first issued several years ago, came again Friday after results were released of a two-year study of persons who ate PCB-tainted fish.

The study of 161 persons who ate varying amounts of Lake Michigan fish showed those who ate more fish had more of the industrial chemical, polychlorinated biphenyl, in their bodies. It also found the chemical did not disappear from the bodies of heavy fish eaters who abstained for as long as nine months.

But persons given blood tests in Traverse City, Manistee, Ludington and South Haven, and asked for their medical histories, showed no symptoms that could be linked with PCB, said state health director Dr. Maurice Reizen.

Reizen said he was asking people to continue skimping on Lake Michigan fish because PCB has "a potential for trouble." He warned pregnant women not to eat any sport-caught Lake Michigan fish.

Like its chemical cousin, PBB, which has poisoned thousands of Michigan farm animals, PCB tends to linger and build up in the body. Though it is present in all Great Lakes fish, Reizen said, PCB has been dumped as industrial waste most frequently into Lake Michigan.

The toxic chemical is most prevalent in trout and salmon because of their high fat content and diets. Whitefish and perch in Lake Michigan are not as contaminated, he said, while commercial fish sold in Michigan supermarkets and restaurants is regulated by the FDA and "presumed safe."

"Personally, I don't think it (the PCB situation) is as frightening as those individuals who smoke cigarettes," said Reizen.

The industrial chemical has been manufactured for 40 years, he said, and has led to no identified cases of cancer in the United States.

The state's study showed most people who regularly ate more than one meal of fish a week from Lake Michigan had more than the federal Food and Drug Administration recommendation for safe amounts of PCB.

The FDA, which funded the $34,000 study, says persons should eat no more than one milligram of PCB per kilogram of body weight. One pound equals 2.2 kilograms.

The state's study found those who ate the most fish averaged 1.7 milligrams, or 1,700 parts per billion, PCB in their bodies. A control group from Algonac on Lake St. Clair, where fish have very low PCB levels, had an average of only 17 parts per billion, the study showed.

A Michigan law that will take effect next year will progressively restrict the manufacture, sale or use of products containing the industrial chemical.

DR. MAURICE REIZEN
Issues warning

New Law Bars Pricing To Stifle Competition

LANSING, Mich. (AP) — Chain store owners would be barred from lowering prices just to put local competitors out of business under a bill signed into law by Gov. William Milliken.

The law, signed Friday, amends the Michigan Trusts and Monopolies Act to bar price manipulation aimed at lessening competition or creating a monopoly.

Exceptions to the consumer protection law are allowed when price differences reflect a difference in competitive conditions or the cost of making the product; when they reflect changes in marketing conditions; or when they are part of a temporary sale and good faith efforts to increase customer volume and foster competition.

The new law also allows a person injured by price discrimination to take the matter to court. A one-year statute of limitations is set in the law, however.

Other bills Milliken signed Friday would:

—Allow property owners adjacent to a proposed zoning change to protest the change.

—Provide $3 million from the Veterans' Trust Fund to establish a special revolving fund to pay special assessments levied against the property of Michigan citizens who are 65 or older with annual incomes of $8,000 or less.

Customized 1940 Cycle Is Stolen

SOUTH HAVEN — City police are investigating the theft of two vehicles including an expensive customized motorcycle valued at $3,000 by its owner.

Daniel W. Phillips, 329 Eagle street, reported the theft of a 1940 Harley-Davidson motorcycle from the front yard of his home sometime between 4 a.m. and noon Friday.

The cycle had been featured in a national motorcycle magazine.

Douglas Larion, South Haven, reported the theft of his half-ton pickup and camper from the parking lot of Bohn Aluminum and Brass Co., plant 6, where he is employed. The theft occurred between 8 p.m. last night and 2 a.m. today, according to the owner.

Next Week Last Chance For LMC Registration

Last opportunity to register for Lake Michigan College summer school courses will be June 14, 15, and 16, according to Dr. Thomas P. McCourt, LMC registrar.

"This is our normal late registration period, designed especially to enable those whose summer plans have changed to still enroll in LMC summer classes," Dr. McCourt said.

The late registration will take place in the LMC admissions office, room C-201, on the Napier avenue campus from 9 a.m. to noon, 1 to 4 p.m., and 5 to 7 p.m.

Sales Rebound

PONTIAC, Mich. (AP) — Heavy-duty truck sales, in a steep decline since 1974, are now on the upswing and could reach near-record levels in 1977, a General Motors Corp. official said Friday.

"With heavy-duties serving as the backbone of the nation's commercial transportation system, the upturn is a sound indication that the national economic recovery is being sustained."

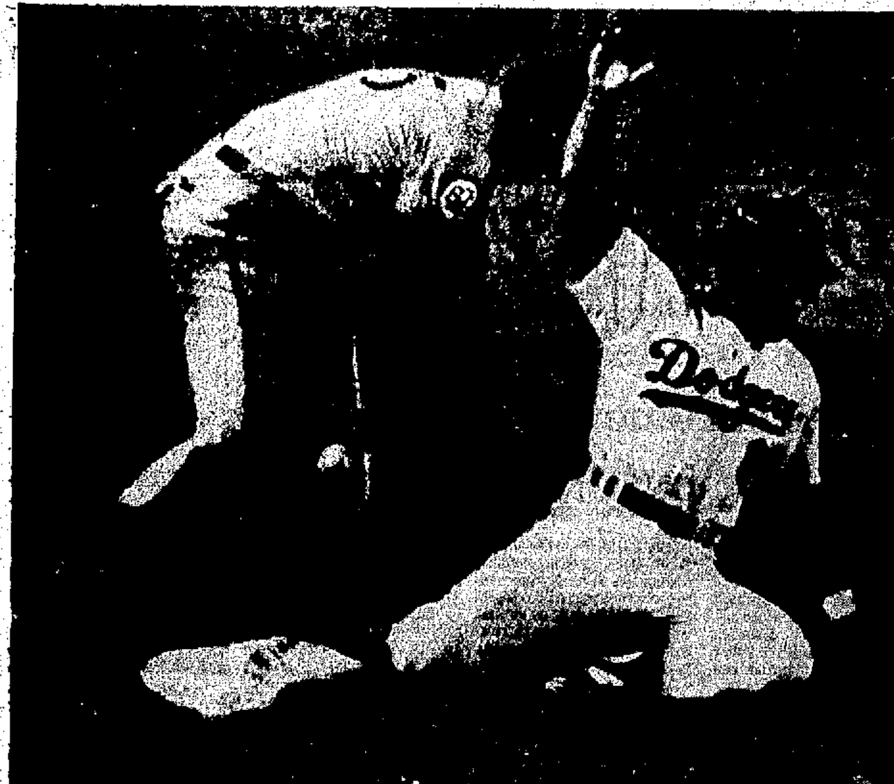

FUMBLE AT THIRD: Montreal Expo Larry Parrish fumbles throw at third as Los Angeles' Steve Garvey slides in with a triple. Garvey drove in two runs with the blow to leftfield in the second inning of Friday night's game at Los Angeles. The Dodgers won 7-4. (AP Wirephoto)

Mitterwald Sparks Cub Win

Perez On Rampage

From Associated Press.

Tony Perez is "mad" at Sparky Anderson and National League pitchers are paying for it.

Unhappy to be spending more time on the bench this year than in previous seasons, the Cincinnati first baseman has turned his rage into an RBI rampage.

Perez' three-run homer in the ninth inning Friday night carried the Reds to an 8-7 victory over the St. Louis Cardinals and boosted his RBI total this year to 45 — an astronomical figure considering his dwindling playing time.

In the other National League games, the San Francisco Giants beat the Montreal Expos 5-0, the Los Angeles Dodgers stopped the Montreal Expos 7-4, the Philadelphia Phillies whipped the San Diego Padres 4-2, the Pittsburgh Pirates whipped the Atlanta Braves 6-2 and the Chicago Cubs outscored the Houston Astros 8-3.

The Reds, who trailed 5-0 after the first inning, went into the ninth down 7-5. Ken Griffey led off with a single, Joe Morgan walked and Perez drilled his eighth home run of the season to give the Reds their 15th victory in the last 20 games.

Right-hander John Montefusco fired a three-hitter for his third shutout of the season and Bobby Murcer and Marc Hill blasted homers, powering San Francisco over New York. Montefusco, winning for the first time in two weeks, struck out nine and never allowed more than one hit an inning while raising his record to 7-5 and lowering his ERA to 2.65.

Steve Garvey drove in three runs with a triple, double and single to lead Los Angeles over Montreal. The Dodgers used two errors by Larry Parrish to jump to a 5-1 lead after two innings as Don Sutton, with help from Charlie Hough, squared his season record at 6-6.

Jay Johnstone's leadoff homer in the eighth inning ignited a four-run rally and led Philadelphia past San Diego. Johnstone's third homer of the season tied the game at 1-1 and the Phillies then surged ahead off Padres reliever Butch Metzger on an RBI single by Garry Maddox and a two-run double by Mike Schmidt.

The victory let Jim Kaat improve his record to 3-2.

Bill Robinson, Richie Zisk and relief pitcher Bob Moose smashed home runs as Pittsburgh snapped a three-game losing streak with a victory over Atlanta. Pittsburgh scored twice in the fifth inning. Al Oliver beat out an infield single and went to third on Robinson's double. Oliver scored on Rennie Stennett's grounder and then Robinson scored on a wild pitch by Roger Moret, 2-2.

George Mitterwald rapped out four singles and drove in two runs Friday to lead the Cubs to an 8-3 victory over the Astros.

Mitterwald singled and scored the Cubs' first run in the second inning, singled and drove in a run in the Cubs' four-run fifth and singled in a run in the seventh when the Cubs wrapped up the game with three more runs.

Bill Bonham, 5-3, gained the victory although he needed help from Paul Reuschel in the seventh inning. Mike Cosgrove, who blanked the Cubs 1-0 in Houston last Friday, suffered his fourth loss against two triumphs.

Houston scored its first run in the fourth when Rob Andrews doubled and came all the way from second on an infield single by Jose Cruz.

The Astros scored again in the seventh when Jerry DaVanon tripled and came in on a wild pitch. DaVanon, filling in for regular shortstop Roger Metzger who was out because of a death in the family, committed a pair of throwing errors in the fifth.

DaVanon's second throwing error bounced into first-baseman Bob Watson's face, and broke his nose.

THE WORLD OF Sports

Tigers Worm Win For Young 'Bird'

DETROIT (AP) — The early Bird got the worm, but only after the Detroit Tigers wormed out of their own mistakes — thanks to some by the California Angels in the bottom of the ninth inning.

Rookie Mark "Bird" Fidrych pitched his fifth consecutive complete game in as many starts and raised his record to 4-1 Friday night as Detroit nipped the Angels 4-3 in a rain-delayed baseball game.

The Tigers seemed bent on blowing a typically fine performance by Polish-American Fidrych — before a Polish-American Night crowd of 36,377. But in the end it was California which blew it for reliever Paul Hartzell (0-2) as Ron LeFlore scored the winning run on Jerry Remy's two-out throwing error in the ninth.

"When we got ahead 3-1, I said, 'I can taste victory,'" said right-hander Fidrych. "Then I flubbed up. Maybe that was the problem. I tasted victory too early. I shouldn't taste it until the ninth inning."

The outcome could have been decided earlier. But Tiger shortstop Chuck Scrivener dropped a Pedro Garcia throw at second base in the sixth to kill a probable inning-ending double play and the Angels got two runs to turn a 3-1 deficit into a 3-3 deadlock.

Scrivener made up for the mistake by making a diving stop of Mario Guerrero's infield single in the top of the ninth. Second baseman Garcia — in his first game as a Tiger — picked up the loose ball and threw home. Catcher Bruce Kimm caught the one-hopper, blocked the plate and tagged pinch-runner Rusty Torres.

"You don't often see three great plays on one ball like that," said Tiger Manager Ralph Houk, who was expected to send Vern Ruhle, 4-2, to the mound today against Gary Ross, 3-7, of the Angels.

first, LeFlore scoring.

"He thought he could get him (Johnson), otherwise he wouldn't have thrown," Williams said. "He's a pretty good second baseman."

California Manager Dick Williams didn't fault Remy's decision to throw to first in the final inning for the fatal play.

With one out, LeFlore beat out an infield single. Hartzell, who relieved starter Nolan Ryan to open the sixth, then threw wild to first on a pickoff attempt and LeFlore took second. Garcia grounded out and LeFlore held. Alex Johnson then hit a bouncer over the bag at second. Remy backhanded it and fired wild to

CALIFORNIA	ab r h bi	DETROIT	ab r h bi
Bondsrf	4 1 2 0	LeFlorecf	5 1 1 0
Remy2b	3 0 1 0	PGarcia2b	4 1 1 0
RoJacksn3b	4 1 0 1	AJohnsonlf	5 0 1 0
TDavisdh	4 0 1 1	Staubdh	2 1 1 0
Bochtelf	4 0 1 0	JThmsn1b	3 0 0 1
RTorrescf	0 0 0 0	Ogilvierf	4 0 1 1
Melton1b	3 0 0 0	ARodriguez3b	4 0 2 1
LStantonlf	4 0 2 0	Scrivenerss	3 0 0 0
MGuerross	4 0 1 0	Kimmc	3 1 1 0
Etchbrrnc	3 1 1 0	Meyerph	1 0 0 0
Ryanp	0 0 0 0	Fidrychp	0 0 0 0
Hartzellp	0 0 0 0		
Total	33 3 9 2	Total	33 4 8 3

Two out when winning run scored.

California	100 002 000—3
Detroit	000 210 001—4

E—P.Garcia, Etchebarren, Scrivener, Hartzell, Remy. DP—Detroit 1. LOB—California 5, Detroit 9. 2B—L.Stanton, P.Garcia. SB—Bonds, Remy 2. S—Remy, Scrivener, Melton.

	IP	H	R	ER	BB	SO
Ryan	5	4	3	3	4	9
Hartzell (L,0-2)	3 2-3	4	1	0	1	3
Fidrych (W,4-1)	9	9	3	1	0	4

WP—Ryan. T—2:26. A—36,377.

Robby Delivers In Pinch

13th Inning Home Run Nips White Sox

CLEVELAND (AP) — Player-Manager Frank Robinson hit a two-out, two-run pinch home run in the 13th inning Friday night to give the Cleveland Indians a come-from-behind 5-4 victory over the Chicago White Sox.

Chicago had scored a run in the top of the 13th off winner Jim Kern, 5-2, on an infield single by Bill Stein. But the Indians came back when Larvell Blanks led off with a single — his fourth hit of the night — and one out later, Robinson hit his first homer of the season.

The blast off loser Terry Forster, 1-3, was the 584th of Robinson's 21-year career.

Kern, the third Cleveland pitcher of the night, went the final 1 2-3 innings in relief of Dave LaRoche.

The Indians scored twice in the first inning against Chicago starter Ken Brett. Blanks tripled to center and George Hendrick drove him home with a two-out single. Hendrick moved to third on a Rico Carty single and scored on Buddy Bell's single.

The White Sox got back one run in the second. Downing hit into a fielder's choice, then stole second. Rich Coggins grounded to the first baseman, who threw to Jackie Brown covering first, but the ball got by the pitcher for an error which allowed Downing to score.

Downing got the second White Sox hit of the night in the seventh, tying the game at 2-2 with his third homer of the season.

Meanwhile, a weird play in the Oakland-Milwaukee games brought a protest from A's manager Chuck Tanner.

"A ball lodging in the catcher's mask, protector or uniform is a live ball and in play," — Rule 5.09, official baseball rulebook.

The problem was that no one in the crowded umpires' dressing room at Milwaukee's County Stadium could find it, and a protest of the A's-Brewers game may follow as a result.

An eighth-inning pitch thrown by Oakland reliever Paul Lindblad bounced in front of the plate, caromed off catcher Tim Hosley's throat and lodged in the backstop's chest protector, with Milwaukee's Sixto Lezcano on third base and the score 3-2 in the Brewers' favor.

"Time," said plate umpire Dave Phillips, waving Lezcano home for a reason apparently still unknown to A's Manager Tanner, Oakland owner Charlie Finley and catcher Hosley.

"I know you can't win a protest over an umpire's judgement, but you can win a protest if their decision is not in the rulebook," said Tanner after the Brewers — with the unusual insurance run—scored a 4-2 victory Friday night.

In more staid American League action Friday night, New York topped Texas 7-5, Kansas City blanked Baltimore 4-0, Minnesota bombed Boston 10-4 and Detroit edged California 4-3.

Craig Nettles hit two homers and had five RBI to pace New York's triumph over Texas. Bert Blyleven, going for his 100th career victory, ended up with his seventh loss in 11 decisions this year.

Al Cowens drove in two runs to back a combined four-hitter by Doug Bird and Mark Littell and hand Baltimore its seventh straight loss. Bird, who pitched seven innings, hasn't walked a batter in his last 31 innings.

Steve Braun's two-run single capped the six-run Minnesota first inning which helped the Twins overcome opening-frame homers by Red Sox Fred Lynn and Jim Rice.

Reliever Tom Burgmeier quieted the Boston bats on two hits over the last six innings, lowering his league-leading earned run average to 0.70 after taking over for Bill Singer.

CHICAGO	ab r h bi	CLEVELAND	ab r h bi
PKellydh	6 0 0 0	Manningcf	6 0 1 0
Garrlf	6 0 0 0	Blanks2b	6 2 4 0
Nymanlf	0 0 0 0	Pruittlf	3 0 0 0
Bradfordrf	5 1 2 1	Howard1b	2 0 0 0
Orta3b	4 0 0 0	Hendricklf	6 1 2 1
WStein2b	2 0 1 1	Cartydh	3 0 1 0
JSpencer1b	5 0 1 0	Waltspr	0 0 0 0
BDowningc	5 2 2 1	GGonzlzdh	1 0 1 0
Cogginscf	3 0 0 0	FRobinsnph	1 1 1 2
Lemoncf	2 0 0 0	BBell3b	5 1 3 2
Dentss	5 0 1 0	Spikesrf	3 0 1 0
Brohamr2b	3 0 0 0	Lowenstnrf	2 0 0 0
Bannister3b	0 1 0 0	Fossec	3 0 0 0
KBrettp	0 0 0 0	Ashbyc	2 0 0 0
CCarrollp	0 0 0 0	Duffyss	5 0 0 0
Forsterp	0 0 0 0	JBrownp	0 0 0 0
		LaRochep	0 0 0 0
		Kernp	0 0 0 0
Total	46 4 7 3	Total	48 5 14 5

Two out when winning run scored.

White Sox	010 000 101 000 1—4
Indians	200 000 000 000 2—5

E—J.Brown. DP—Chicago 1. LOB—Chicago 7, Cleveland 7. 2B—Hendrick, B.Downing. 3B—Blanks. HR—B.Downing (3), B.Bell (3), Bradford (4), F.Robinson (1). SB—B.Downing, Bannister. S—Brohamer, Howard.

	IP	H	R	ER	BB	SO
K Brett	6	8	3	3	0	3
C.Carroll	2 2-3	3	0	0	1	2
Jefferson	2	3	2	2	0	2
J Brown	6	4	3	2	1	4
LaRoche	3 1-3	2	0	0	0	5
Kern (W,5-2)	1 2-3	1	1	1	1	2

HBP—by Kern (Brohamer). PB—Fosse. T—3:36. A—11,984.

Groh Two Shots Behind Leaders In Kemper Open

CHARLOTTE, N.C. (AP) — "I've just got to hang in there," rookie Tom Purtzer said. "I've got to keep on hangin' on."

Purtzer, the surprising young man who led through three rounds of the Bicentennial Classic last week, gained a share of the top spot Friday with a four-under-par 68 that tied him with big, hard-hitting Jim Dent for the 36-hole lead in the weather-troubled, $250,000 Kemper Open Golf Tournament.

"I really don't understand it," said Purtzer, a 24-year-old Arizona State product who hadn't even challenged before his sudden rush to the top last week. "I don't know what's happening. I wish I did. I really wish I did. I've just got everything going. I'm feeling good and I'm putting good.

"I'll just try to hang in there and not get tight. What's gonna happen is gonna happen."

But a flock of tour-toughed challengers, all of whom have been in the chase much more often than Purtzer, are in position to make a move.

"I'm putting good," warned Dent, who shared the lead at 136, eight under par on the Quail Hollow Country Club course. The one-time caddy at the Augusta National Golf Club reached two par fives in two and didn't make a bogey on his way to a second-round 68.

"I'm playing very, very well," said Ray Floyd, the Masters champion and defending title-holder here. He shot a second-round 67 that put him just four back at 140.

"I'm playing much better than I did at Dallas (where he won)," said Mark Hayes. "I'm very excited about the last two rounds."

Hayes, who had a second-round 69, was one of three tied at 138, just two shots off the pace. Also at that figure were former Masters champion Charles Coody, with a 70, and Bridgman's Gary Groh, with a 69.

The group at 139 included old pro Mason Rudolph, Homero Blancas, Lon Hinkle, Joe Inman and Roger Maltbie.

Hinkle, along with Dent, was among the 75 players stranded on the course by a Thursday thunderstorm. They had to return early Friday morning to complete their first round. And Hinkle did it with a 29 on the back side that gave him a 65 for the round. He shot 74 in the second round. The happy-go-lucky Blancas had a 67, Rudolph 73, Inman and Maltbie 69s in hot, humid, hazy weather.

Arnold Palmer rallied for a 70 and qualified for the last two rounds at 144. South African Gary Player missed with a 147.

Packers Obtain Thomas

GREEN BAY, Wis. (AP) — The Green Bay Packers Friday obtained wide receiver Earl Thomas from the St. Louis Cardinals for an undisclosed future draft choice and announced signings of five players, including former University of Wisconsin-Platteville running back Tom Jakubowski.

Thomas has caught 102 passes for 1,636 yards, a 16 yard average, in five National Football League seasons, three with Chicago and two with St. Louis.

Jakubowski, a Milwaukee native, impressed the Packer staff during a special camp last month and was signed as a free agent. He rushed 83 times for 294 yards and four touchdowns and completed two of two passes for 60 yards and a touchdown for Platteville last season.

Also signed were linebacker Jerry Dandridge of Memphis State, the Packers' 15th round draft choice; rookie free agents Tim Black, placekicker from Buena Vista, and offensive tackle Larry Johnson of Albany State, Ga., and former New England Patriots' punter Bruce Barnes.

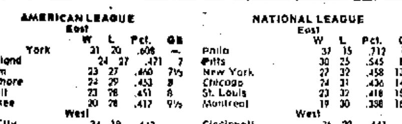

AMERICAN LEAGUE

East	W	L	Pct.	GB
New York	31	20	.608	—
Cleveland	24	27	.471	7
Boston	23	27	.460	7½
Baltimore	24	29	.453	8
Detroit	23	28	.451	8
Milwkee	20	28	.417	9½
West				
Kan City	34	19	.642	—
Texas	30	21	.588	3
Chicago	27	23	.540	5½
Minnesota	27	25	.519	6½
Oakland	26	30	.464	9½
California	23	35	.397	13½

Friday's Games

New York 7, Texas 5
Kansas City 4, Baltimore 0
Milwaukee 4, Oakland 2
Cleveland 5, Chicago 4, 13 innings
Detroit 4, California 3
Minnesota 10, Boston 4

Saturday's Games

Chicago (Vuckovich 4-1) at Cleveland (Waits 0-1)
California (Ross 2-7) at Detroit (Ruhle 4-2)
Boston (Tiant 7-3) at Minnesota (Hughes 2-6)
Baltimore (Alexander 3-2) at Kansas City (Busby 2-1)
Texas (Briles 5-2) at New York (Pagan 1-0), (n)
Oakland (Mitchell 1-3) at Milwaukee (Travers 7-2), (n)

Sunday's Games

Chicago at Cleveland, 2
California at Detroit
Texas at New York
Boston at Minnesota
Baltimore at Kansas City
Oakland at Milwaukee

NATIONAL LEAGUE

East	W	L	Pct.	GB
Phila	37	15	.712	—
Pitts	30	25	.545	8½
New York	27	32	.458	13½
Chicago	24	31	.436	14½
St. Louis	23	32	.418	15½
Montreal	19	30	.388	16½
West				
Cincinnati	36	20	.643	—
Los Ang	33	25	.569	4
San Diego	29	25	.537	6
Houston	29	30	.492	8½
Atlanta	22	32	.407	13
San Fran	23	35	.397	14

Friday's Games

Chicago 8, Houston 3
Pittsburgh 6, Atlanta 2
Cincinnati 8, St. Louis 7
Philadelphia 4, San Diego 2
San Francisco 5, New York 0
Los Angeles 7, Montreal 4

Saturday's Games

Houston (Andujar 2-2) at Chicago (Burris 2-7)
New York (Swan 2-6) at San Francisco (D'Acquisto 0-2)
St. Louis (Falcone 3-5) at Cincinnati (Billingham 5-3)
Pittsburgh (Kison 4-4) at Atlanta (Morton 0-3), (n)
Philadelphia (Reed 5-3 or Underwood 2-1) at San Diego (Freisleben 4-3), (n)
Montreal (Warthen 1-5) at Los Angeles (Rhoden 4-0), (n)

Sunday's Games

St. Louis at Cincinnati, 2
Pittsburgh at Atlanta
Houston at Chicago
New York at San Francisco, 2
Montreal at Los Angeles
Philadelphia at San Diego, 2

NBA PICK TENNIS PLAYER: Maryland's John Lucas, the first choice in this week's National Basketball Association draft, signed a World Team Tennis contract Friday with Oakland's Golden Gaters. Lucas is considered one of the top collegiate tennis player in addition to his basketball prowess. (AP Wirephoto)

Dibbs, Solomon American Hopes

PARIS (AP) — Eddie Dibbs and Harold Solomon, friends since 12, bagel breakfast companions and doubles partners, split up thir act in the semifinals of the French Open Tennis Tournament today in an effort to make an American a winner here for the first time in 21 years.

"Harold's my man," said Dibbs, of Solomon, who played Mexican Davis Cup hero Raul Ramirez. "Eddie's playing better than he has in his whole life," said Solomon of Dibbs, who seemed to have the harder task of the two — beating Adriano Panatta, the Italian champion.

Dibbs complained of a blistered finger and pain in a tendon in his hand, and Solomon spent much of Friday pricking a painful blister on his foot with a straight pin. Solomon trusts French doctors about as much as Mullere did and said he preferred to take care of his own medicine.

"I've beaten Ramirez seven out of the last nine times," said Solomon, 23, of Silver Spring, Md. "If I play well I should win."

Solomon also said that he was happier to play Ramirez than either of the other semifinalists, and that irritated the Mexican. "I could say the same thing of him," Ramirez replied. "When he beat me he played really well. But I beat him recently in Boston on clay and he literally couldn't do anything against me. I'm going to set the pace, not just react to him."

Big Mac Best In World

LOS ANGELES (AP) — Mack Wilkins doesn't wonder who's the world's best discus thrower; He knows he is and he spent Friday proving it.

The 6-foot-five, 260-pounder from Oregon captured the event with a mighty heave of 230 feet in the second of three days of the national AAU track and field championships at UCLA. And all six throws were magnificent, averaging 227-2.

Since no other man in history has ever thrown 227-2, Wilkins knows he's good. "The big battle is within myself," said the bearded giant.

"If I win that, I'll be all right, although I do think a lot about Wolfgang Schmidt."

He said Schmidt, the East German who beat him a month ago, "will be impressed with these marks."

Using an experimental discus, which operates like a gyroscope and will not be permitted in the Olympics, Wilkins had no throw less than 224-1 and he said if the wind had been stronger the throw might have been 245. His world record is 232-6.

"I'm looking forward to going home to Eugene for the Olympic trials. I want to do well for the home crowd, but I want to save the emotion for Montreal."

Other winners Friday included hurdler Tom Hill, unheralded sprinter Millard Hampton, defending long jump titlist Arnie Robinson, hammer thrower Larry Hart, 200-meter dasher Brenda Morehead, hurdler Jane Frederick and high jump world record holder Dwight Stones.

Hampton, only 19, was the day's best upset winner, taking the 200 in 20.89 seconds over experienced James Gilkes.

Stones' 7-4¼ gave him his third high jump title in the last four years; Miss Morehead ran 22.94 to win the 200; Miss Frederick cruised to a fast 13.29 in taking the women's 100-meter hurdles; Robinson long-jumped 27-3½ to equal the best mark in the world this year, his own; and won his fourth AAU crown, and Hart threw the hammer 225-10 for his first title.

Dick Buerkle won the 5,000 in 13:31.2 when Marty Liquori suffered a muscle injury in his left leg. "I hate to win a race that way," said Buerkle, who won this event in 1974. "In Eugene, I'll be in either the 5,000 or the 10,000."

Liquori said he was sure the injury was only a strain. "I felt great, but the injury will preclude trying for the 1,500 next week. I'll go for the 5,000."

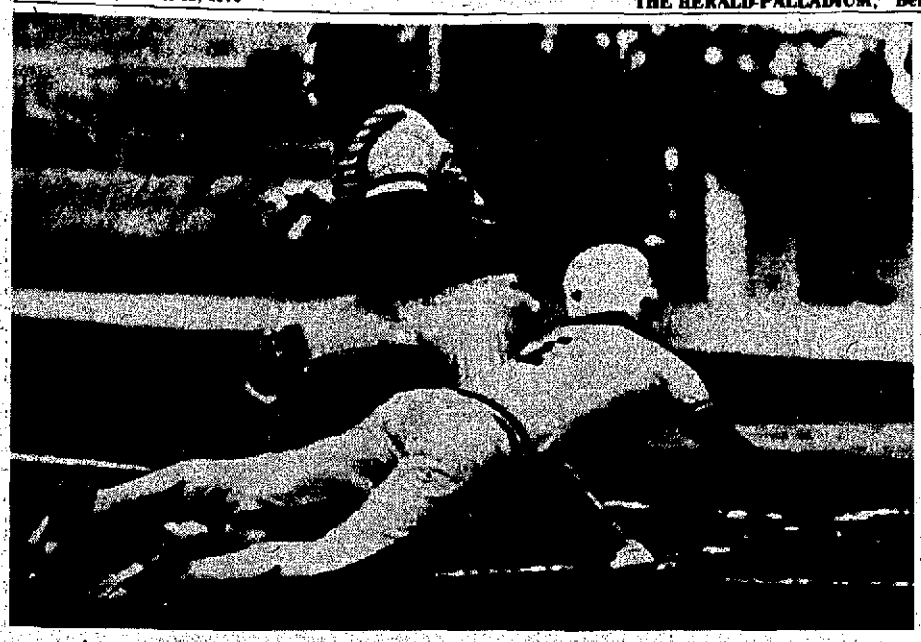

EASTERN RUN: Eastern Michigan's Ted Dasen (1) makes a head first slide to the plate and scores as University of Maine catcher Mark Armstrong waits for a late throw from the outfield. Dasen scored in the first inning Friday in College World Series action at Omaha, Neb. (AP Wirephoto)

Eastern Michigan Edges Maine, 3-2

OMAHA, Neb. (AP) — All that talk about Eastern Michigan's pitching and defense wasn't idle publicity.

Just ask Maine, a 3-2 victim of the Hurons in the opening round Friday night of the 30th College World Series.

"They had the pitching and made the plays when it counted—that's the story of the game very simply," admitted Maine Coach John Winkin.

With ace righthander Bob Owchinko on the mound, Eastern Michigan jumped to a 3-0 lead and appeared easily enroute to the second round against Clemson.

But pesky Maine erupted for two runs in the seventh and chased Owchinko. Sophomore Bob Welch came on and walked a batter to load the bases.

He ran the count to 3-2 on the next hitter but then whirled and picked Dana Dresser off second base and followed with a strikeout to end the threat.

Welch, a 6-foot-3, 185-pound righthander, was amazing in the next two innings. He faced seven batters and struck out six.

"This is a far cry from a year ago," he said. "Last year I got shelled in the series. I spent my one appearance watching South Carolina hit them off the fence."

The victory pushed the third-rated Hurons, 44-14, into a winners' bracket game Sunday night against Clemson, which used a 10-hit attack that included Bill Foley's three-run home run to slam Auburn 9-4.

Maine, 27-8, and Auburn, 37-14, tangled today in an elimination game of the eight-team tournament.

Top-ranked Arizona State, 62-8, meets Arizona, 51-16, and Oklahoma, 62-17, tests Washington State, 42-13, in the final first-round games Saturday night.

The crucial pickoff play is one of six his team has, said Eastern Michigan Coach Ron Oestrike.

"This one—called the 'flipper'—is used only when the tying run is in scoring position and a 3-2 count on the batter," he said. "I can't tell you how we call it, but it's been successful before."

Welch said when he turned around and threw he knew the runner "was a dead duck. He was 20 feet off the base."

John Sawyer, a junior lefthander, was the hard-luck loser. He pitched a five-hitter and what proved to be the winning run scored on a third-inning error.

Owchinko, first-round selection of San Diego in the summer draft earlier in the week, tired in the 90-degree heat but still picked up his 13th victory. He struck out eight.

The Clemson-Auburn clash started as a pitchers' duel. Clemson was hitless until the fourth, but erupted for four hits and five runs capped by Foley's homer.

Chuck Porter had some rough spots but spaced 10 hits to go the distance and pick up the victory, his 12th in as many decisions.

"I had to go out a couple of times and remind him that the game was on the line—and so was his future," said Clemson Coach Bill Wilhelm, reminding that Porter was a seventh-round draft choice.

"This wasn't a typical game for us," he added. "Our bats aren't usually this loud. Usually we win with good pitching and good defense."

Putts & Pars

Pipestone Creek

CLARK LADIES LEAGUE

Rosemary Naynes and Linda Schadler had the low gross scores with 44s. resa Gustine had low net and Helen Oehlhoffer low putts at 13.

ST. JOE ELKS LEAGUE

John Koch III led the way with a 33. Pinky Schadler shot a 35, Jim Vance 36, Karl Hake 37, Lou Negrilla 38 and Harold Fpll 38.

FRIDAY MIXED LEAGUE

Jim MacKimmie and Rusty Benson were low among the men with a 34 and 37, respectively. Pacing the women were Rosemary Raynes at 43 and Peg White at 48.

Paw Paw Lake

WHIRLPOOL LADIES

Jan Walsh carded a birdie while posting a 42, the low gross score on the front nine. Marilyn Conrad and Kathy North followed with 47s. North's score included a birdie. On the back nine, Nancy Eggleston had the low gross of 51. Opal Borchart had a 52 and Carol Shook at 54, including a birdie. Other birdies were posted by Barb Bowden and Maxine Kingsafer. Nancy Krugh had an eagle and a chip-in.

THURSDAY MORNING

Kerry Dorstewitz and Betty Strouse had the low net with 32s on the front nine. Dorstewitz also had low putts with 16. Low gross honors went to Duttie Camp and Ethel Cripe at 47. On the back nine, Helen Willmeng's 41 was the low net score. Lois Johnson and Edith Weber's 54s were low gross and Mary Engle and Virginia Balers shared low putts honors at 14.

Lake Michigan Hills

TUESDAY LADIES

In A flight, Alice Baker took first with 37 low net while Jean Owen and Joyce Snyder tied with 40's. In B flight Marion Selby took low net with 36.

BABE'S LEAGUE

Dick Saurbier fired 39 for front nine honors. Mark Groves, Ed Sims and Leo Martorano had 40's.

AMBLE INN

George Rose had the low gross of 40. Tim Newnum, Bob Kolberg and Dave Sweet followed at 42. Graydon Eltzroth posted the low net of 32. Chuck Nidiffer had a 33 and Rose and Newnum 35s.

Wyndwicke

WENDESDAY LADIES

Marge Dallard and Esther Wilke had low gross with 51's and Erma Hennes low net of 33. Mary Helm won low putts with 14. Esther Wilke and Alyce Wolfe were special event winners.

THURSDAY SWINGERS

Carolyn Truhn had low gross at 53 and she also had low putts at 16. Special events winners were Ruth Curtis, Faye Freridge and Dorothy Zielke.

Bridgman

TUESDAY LADIES

Sis Heyn and Carol Arend shared low score honors with 43s on the front nine. Donna Leutzinger and Jean Baldwin each had 46s. Carol Arend posted the low putts with 12. On the back nine, Gertie Childs carded a 46 with low putts of 12. Dena Ackerman had a 47 and Mutt Sonnenberg carded a 48.

Lake Placid TV Belongs To ABC

MONTREAL (AP) — Roone Arledge, president of ABC Sports, said he was confident all along that his television network would wind up with exclusive rights to the 1980 Winter Olympics in Lake Placid, N.Y.

"Our position from the start was that there was no way they could get the Games, but they could cause a lot of mischief," he said Friday of CBS and NBC.

And indeed, they did. ABC and Lake Placid organizers agreed to a contract of some $10 million last February. But the other networks cried foul, and the International Olympic Committee decided to investigate.

On Friday, the IOC announced from Lausanne, Switzerland that it had given the nod to ABC. "This decision substantiates the choice made by the Lake Placid Olympic Organizing Committee in favor of ABC and is taken after the IOC Finance Commission has given ample opportunity to the other two American networks, CBS and NBC, to make an offer.

"After the two networks said they would were willing to pay more money than ABC but were not given the chance, they met in Paris with the IOC money men in April. And two IOC executives traveled to Lake Placid to check out the charges."

Arledge, in Montreal to promote ABC's coverage of the Summer Olympics, said that despite being on sound legal grounds in its rights to Lake Placid, the network increased its offer twice. He said it was increased at the request of organizers and again in an effort to seal the deal without futher delay.

SPORTS CAPSULES

GENERAL

ONEONTA — Jim Konstanty, one of the "Whiz Kids" pitchers on the 1950 National League champion Philadelphia Phillies, died at the age of 59.

TENNIS

BECHENHAM, England — Jimmy Connors defeated New Zealand's Onny Parun 6-4, 8-6 to move on to the finals of the Beckenham Grass Courts Tournament against Roscoe Tanner.

PARIS — Sue Barker of Great Britain defeated Virginia Ruzici of Romania 6-3, 1-6, 6-2 in semifinal action in the French Open Tennis Tournament.

Gowen Inks KC Pact

NILES — Niles' Tim Gowen, who was picked in the major league draft this week, signed with the Kansas City Royals Friday night.

Gowen, who had an 8-2 record for Niles high school this spring, will report to Sarasota in the Class A Gulf Coast Rookie League next Thursday.

The 6-3, 170-pound Gowen will receive $500 a month for the duration of the Gulf Coast Rookie League season, which ends. Sept. 1. He will also receive a $3,000 bonus.

Under terms of the contract, Gowen will also receive another $1,000 bonus when he reaches Class AA, $1,500 if he makes Class AAA and another $5,000 if he makes the major leagues.

Radtke Powers Barchett's Win

Dave Radtke went four-for-six and Al Ott had two home runs in Barchett's 28-1 victory over Baruda Lumber.

In other South Branch YMCA men's softball action Friday, Jim Hecter went four-for-six in Miller's Market 14-12 triumph over Chick Haven.

Jerry Pawlicke went four-for-four in Bill's Tap 18-2 win over Ball Rubber and Oselka Marina topped Independence II 17-2.

Home Game TV Benefit

NFL Antiblackout Law Possibly Permanent

WASHINGTON (AP) — It won't come as any surprise to pro football fans, but the Federal Communications Commission says National Football League games are "one of the most, if not the single most, popular type of programming on television today."

And the commission said the antiblackout law which permits telecast of sold-out home games has boosted, not hurt, ticket sales and can be considered a benefit to the viewing public.

The FCC, in its third annual report to Congress on the effects of the sport's antiblackout law, says about 30 per cent of all households in markets which support NFL teams watch their home team's televised games. It is 24 per cent more then watch normal Sunday TV fare and 10 per cent more than Monday prime-time programming.

"It is further apparent that most fans clearly prefer to watch the home team's televised games as opposed to games involving other NFL teams," said the report, released Friday. "This is particularly true when viewers are able to choose between the two.

"To illustrate, games involving other teams which were televised at the same time as were the home team games, but on a different network, were viewed in only six or seven per cent of all households in the market compared with an average 30 per cent who watched the home team's televised games."

Senate and House conferees have agreed in principle to make permanent the sports antiblackout law which permits the telecasting of any local professional event that is sold out two hours in advance. The law, enacted in 1973, expired after the 1975 NFL season.

In addition, the FCC said the lifting of the local television ban—an NFL policy before the law was enacted—increased the sale of season tickets.

"Contrary to the NFL's position on this issue, the results indicate that season ticket sales actually increased significantly when fans were able to see locally televised home games played during the preceding season.

"This is not particularly surprising," said the report. "The more television exposure a team receives, the greater the interest on the part of the fans. Moreover, since many people prefer to watch games live, the growing interest is translated into increased season ticket sales."

In describing the viewing of NFL games, the FCC said, "Games of other NFL teams which did not compete with the home teams' televised contests were viewed by about 19 per cent of all households in all 25 markets which support an NFL franchise. It is therefore apparent that televised games of most home teams attract substantially larger audiences than do televised games involving other NFL teams."

The report said the findings on viewer interest are indicative of the enormous popularity of football.

Plangger's Wins First

Plangger's Furniture won its first game in the Rich Plangger Invitational Softball tourney by downing Scottville 2-1 Friday night at Plangger's Park.

Rick Plangger had a no-hitter going until the seventh inning, when Scottville scored on a walk and a pair of singles, the RBI going to Ben Quick. They loaded the bases when the next man reached base on an error but no more damage was done as the last man struck out.

Plangger figured in both runs for the locals. In the third, singles by Ron Mandarino, Plangger and Fred Chabot notched one run. In the fifth, Jerry Hinman singled, went to second on a sacrifice by Mandarino and scored on Plangger's single.

In the other two games, Kankakee downed Mishawaka 6-4 and Cherry Valley, Ill. blanked Kokomo 5-0.

There are nine games slated for today and at least six set for Sunday, with the championship game starting at 4:30 p.m. Sunday.

CHEVROLET
SELECTION IS BETTER at BRIDGMAN!
Don Leitow

BOYS LEAGUES

Fairplain

BABERUTH

Billy Bilisko hurled a two-hitter with 13 strikeouts in the Cubs' 7-3 victory over the Pirates. Mark Pelkey hit a home run and Ron Maddux had a triple and a single.

AMERICAN LEAGUE

Ken Nash had three hits, including a home run, while leading the Yankees to a 16-3 victory over the White Sox. Mickey Mack, Paul Sorce, Phil Korbakes, Ron Russell and Darren Morgan had two hits each.

Cedric Henry, Duke Tuchman and Scott Brewer had two hits each in the Angels' 11-1 victory over the Red Sox. R. Emery was the winning pitcher.

Hagar

PEANUT LEAGUE

Brian Mutlauer pitched a one-hitter as the Giants bombed the Indians 8-2. Shawn Pantellerie collected a triple and a single for the winners.

LITTLE LEAGUE

Scott VanHorn pitched a two-hitter and struck out eight as the Dodgers beat the Cards 7-4. D. Rudley and D. VanOrmen pitched a three-hit game for the Cards.

SOFTBALL

Lakeshore

The Stampede beat the Grasshoppers 14-5 while getting home runs from Joann Kutchan and Kim Kluss. Kim Steinke and Kathy Hurvey added three hits apiece and Jackie Sanders had two hits.

Other action saw the Bombers beat the Stampede 5-3 while getting a double and two singles from Brenda Dorsey. Jill Wenzlaff was the winning pitcher. Harvey had two hits for the Stampede.

St. Joseph

MINOR LEAGUE

Tony Case had a double and two singles and Brian Moore three singles while leading the Angels to a 12-7 victory over the Athletics. Mike Rush had a homer, a double and a single for the Athletics, and Todd Batson added a triple.

Blossomland

BABE RUTH

Mike Jackson and Eric Wolff combined for a no-hitter and 16 strikeouts in the Cards' 9-0 victory over the Giants. Wolf also had two hits at the plate. Carey Ross added a pair of hits and Jeff Thurkettle contributed a triple for the winners.

Plangger's, Rosey's Win

Plangger's No. Two and Rosey's Party Store both posted wins Thursday night in Benton Harbor Recreation Fastpitch league action.

John Pomerny smacked a double and three singles to lead Plangger's past Michigan Bell 7-6. Rich Robards was the winning pitcher in relief of Mike Pudjan.

Doug Jones was the losing pitcher as Tom Griffiths had a double and Dan Griffiths two singles.

In the second game, Rosey's topped Ausco's 8-3 in eight innings. Dave Vales was the winning pitcher. Nate Whitelow had a double and two singles, Larry Rollins smacked two singles and Jerry Whitelow had a triple in the eighth.

Paul Elston was the losing pitcher. Alex McNutt had a home run and two singles and Dave Daugherty had a double and a single.

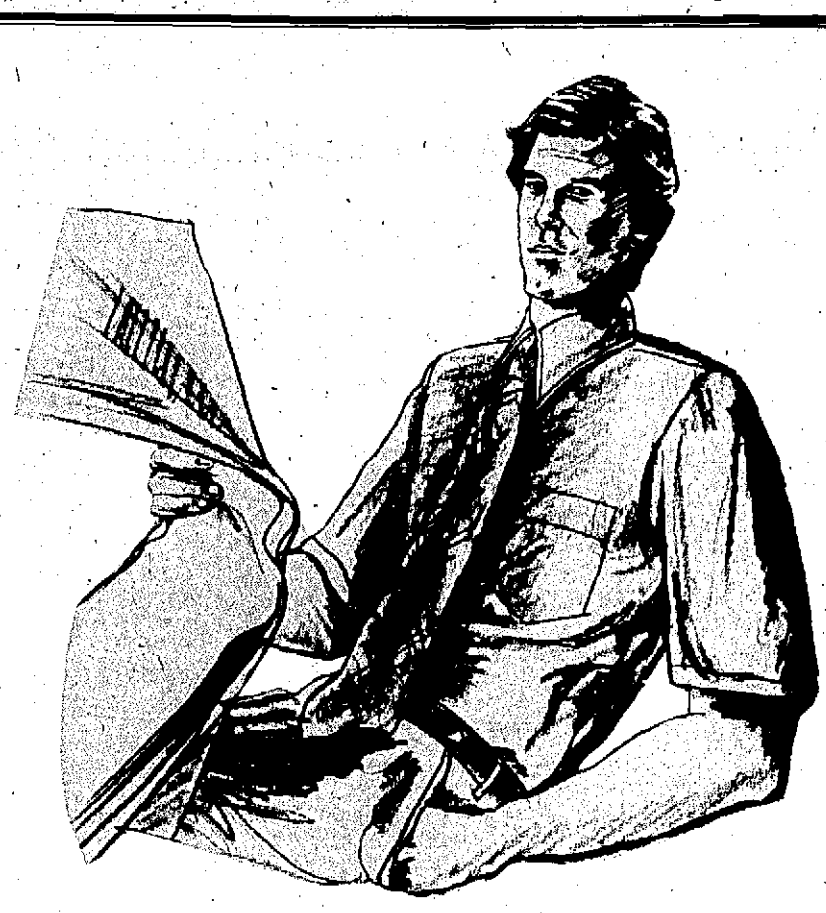

The Cool Hathaway

Get him something cool and easy to wear for Father's Day this year. Like a Hathaway shortsleeved dress shirt — great for even the hottest summer day. Choose from 5 great colors, yellow, blue, white, beige or wine, made of washable 65% polyester/35% cotton. Sizes 14½ to 17½ $15.00

Hours: Monday 9:30 to 8:30
Tues. Thru Sat. 9:30 to 5:30

800 Ship Street, St. Joseph

the Hennes company

MERCENARIES ON TRIAL: Soldiers of fortune were charged with murder, pillage and "destruction of Angola's property and natural resources" Friday at the opening of a showtrial in Luanda, Angola. Back row left to right: John Nammock, Michael Wiseman, John Lawlor, Costas Georgiou, Colin Evans, Daniel Gearhart, of Kensington, Md., John Barker. Front row left to right: Andrew McKenzie, Malcolm McIntyre, Gary Acker, of Sacramento, Calif., Kevin Merchant, Cecil Fortuin, and Argentine-born Gustavo Grillo of Tom's River, N.J. (AP Wirephoto)

Yank Mercenary Says 'Problems' Drove Him

BY HUGH A. MULLIGAN
AP Special Correspondent

LUANDA, Angola (AP) — Gary Acker, an American mercenary on trial here for his life, told a court "I didn't come for money. I didn't come to fight communism. I came because of problems with my family and myself."

Acker, 21, of Sacramento, Calif., testified on the first day Friday of a show trial being held by the Marxist Angolan regime against him, Daniel Gearhart, 34, of Kensington, Md., and 11 other mercenaries who fought in the closing days of Angola's civil war. All are charged with murder, pillage and "destruction of Angola's property and natural resources."

The prosecutor demanded the death penalty.

Acker denied a prosecution allegation that he "hated Communists" but admitted he wouldn't have fought for the winning Soviet-backed Popular Movement (MPLA) faction. In a soft-spoken voice, Acker said the Russians after World War II "killed three of my grandfather's nephews, put one of his nieces into a military brothel and sent another relation to Siberia."

The defendants, besides Acker and Gearhart, include 10 Britons and Argentine-born Gustave Marcelo Grillo, 27, from Toms River, N.J. They were recruited in Britain, fought for the losing pro-Western side in the civil war and were captured in the closing days of the war.

Acker and Gearhart deny they ever fired their weapons or killed anyone in the Angolan conflict, which erupted last year after Portugal granted its former colony independence.

Acker said his problems began with his "strict disciplinarian father" who at one time "rigged up a shotgun and put the barrel in my mouth" but couldn't go through with it. He later served in the U.S. Marine Corps where he said he ran afoul of a platoon leader whom he accused of persecuting him for going to the commanding officer with a complaint about theft in the barracks.

State Approves Oil Drilling In Forest

SAULT STE. MARIE, Mich. (AP) — The state Natural Resources Commission agreed Friday to let three oil companies drill for oil and gas on 15,000 acres of the Pigeon River Country State Forest.

In addition, the companies will keep the right to seek drilling permits starting in 1981 on 8,000 acres of land in the northern two-thirds of the forest.

The companies did agree to a no-drill policy on 63,000 other acres in the northern part of the forest, one of the last wilderness areas in the Lower Peninsula.

A spokesman for the Pigeon River Country Association, a citizens' group opposing drilling, said the oil companies got most of what they wanted.

"Their seismic work has already told them (the oil companies) that little oil or gas is likely to exist in units 2, 3 and 4 (the northern part of the forest," said the association's spokesman.

The commission's 3-1 vote culminates a complicated story that began in 1968 when leases were first sold on land in the 90,000-plus-acre forest.

Michigan Bean Crop In Danger

SAGINAW, Mich. (AP) — A lack of rain and drying warm winds have combined to parch the topsoil in the Saginaw-area bean belt, making the situation "borderline and acute," says an official of the Michigan Bean Growers Association.

John McGill Jr., executive secretary-treasurer of the group, said rain is need this weekend because Thumb-area farmers report two-thirds of their crop has not been planted. McGill said Friday they must have moisture by next Tuesday, June 15, or they will be unable to plant the remainder of their crops.

Aside from delaying planting, McGill said, the dry weather has halted the growth of seedlings already in the ground.

What is needed, he said, is a moderate to heavy rain dropping three-fourths to 1.5 inches of rain over a 36 hour period.

Now See Here! BY BERT BACHARACH

JUST READ this passage: "Alas, times are not what they used to be. Everyone wants to write a book and children are no longer obedient to their parents." (That quote came from the Presse Papyrus in the Istanbul Museum; it is one of the oldest pieces of writing in existence!) . . . Celebri-Tip from Loretta ("Same Time, Next Year") Swift: To freshen French bread or other unsliced breads, brush with milk and bake in oven for 15 minutes." . . Graphology Note: If the capital "I" is made with just a vertical line, it's a sign of reserve and an interest in things and people of intellectual structure. . . Those born under Gemini (May 21-June 21) are often too restless and impatient to finish what they have started . . . Experts say that girls are ahead of boys, both mentally and physically, to the end of school days. Then the males catch up mentally, but not in bodily fitness . . . Those Laws: It's illegal to shoot yourself in Tripani, Italy, unless you have a permit for the gun!

+ + +

BAR-SNOOPING at La Strada, L.A.: A little champagne is hot lemonade is a good sleep-inducer . . . Overworked Phrase: "He went bananas." . . . Home Decor Tip: For an unusual decorative headboard, cover it with the same fabric as the bedspread. . . Famous Last Words: "I'm a very fast reader and I'll return your new book in two days at the latest." . . . Exercise Tip: To strengthen your arches, stand with your feet together, then bend them outward and back and repeat . . . Beauty Hint: Baby oil is a great aid for the sensitive dry eye area that can begin to show tiny lines at a surprisingly early age.

+ + +

SMATTERING OF SIGNS: Many persons born under Aries can look for changes in the home or environment during the coming months — so they should watch their jobs or businesses closely. Gemini likes to keep busy, sometimes taking on more than he can chew. One born under Libra is always very discriminating in his choice of friends.

BUW Director Gets Post

W. Gary Baker, executive director of the Blossomland United Way, has been appointed to the planning committee for the 1977 United Way of Mid-America staff conference to be held in Cincinnati, Ohio, next March.

BUW President Henry Tippett said the appointment represents national recognition for the local community fund. BUW volunteers have scored strong over-the-goal victories in the last three campaigns.

The Mid-American region includes the states of Michigan, Wisconsin, Ohio, Minnesota, Illinois, Indiana, Iowa, Missouri, Arkansas, Nebraska, Kansas, Oklahoma, Texas and New Mexico. Professional staff representatives from hundreds of independent United Way community funds meet every other year to learn the latest techniques of fund raising, planning, and allocations, Baker said.

Baker recently completed the second year of a three-year United Way of America personnel development program aimed at development of professional skills in community fund management.

The program committee is chaired by Solon Cousins, executive director of the Metropolitan Crusade of Mercy, Chicago. Baker will attend the first meeting of the committee in Cincinnati on June 12.

W. GARY BAKER
On Planning Board

Coloma Township

Six New Homes Going Up

COLOMA — Richard Pearson, Coloma township building inspector, issued 23 permits during May representing $230,125 in construction work. Among the permits were six for new dwellings, with a total estimated cost of $151,000.

Issued permits for houses were Eugene DeFields, 5864 DeField road, erect a 32-by-56-foot ranch type frame dwelling, estimated cost, $14,000.

Paul Kuzma, Hagar Shore road, build 24-by-52-foot one-story ranch type frame house, $22,500.

Everett Hampton, Lot 26, River Oaks subdivision, one-story ranch style brick and frame construction house, with attached garage, $25,000.

Coloma Construction for Peter Gagliardo, Coloma North road, one-story frame house with attached garage, $32,500.

Richard Heinsath, Lot 22, River Oaks subdivision, erect 33 by 57 foot two-story dwelling, $30,000.

Harold Fulton, Lot 30, Hickory Grove subdivision, one-story ranch type frame dwelling, $27,000.

Other permits were issued to Donald Neuser, St. Joseph, to build commercial 70-by-70-foot building on Red Arrow highway, $35,000.

Harry Funk, contractor, for Furniture den, Red Arrow highway, remodel front on store, $6,000.

Ray Wall, Wil-O-Paw drive, erect new 24-by-36-foot frame and brick one-story real estate office, $16,000.

Ernest Helbling, 5824 Coloma road, frame garage, $2,000.

William Moser, DeField road, frame garage, $3,500.

Hipskind Building Supplies, build garage at property of Dr. Rolando Fajardo, Paw Paw Lake road, $2,400.

Harold Johnson, 6008 Hiawatha drive, enclose carport into garage, $500.

Homer McCall, 6165 North Shore drive, build enclosed patio, $1,000.

Roy Krieger, 3452 Park road, frame addition, $2,000.

Robert Forwell, Maple Heights, complete second floor addition, $1,000.

Harold Davidson, 5897 Front street, remodel and repairs to fire damaged structure, $5,300.

Jerry Tush, 5886 Mountain road, add aluminum siding, and erect frame utility building, $1,600.

George Hambley Jr., repairs and remodeling at house owned by John Heuer, Paw Paw Lake road, $225.

John Jansen, repairs to damaged building owned by Mary Krisan, Paw Paw avenue, from wind and rain storm, $500.

Robert Potts, Weatherford drive, erect utility shed, $1,000.

William Tohtz, Brunden drive, utility building, $1,000.

Robert Durfee, Weatherford drive, frame utility building, $100.

MR. TWEEDY by Ned Riddle

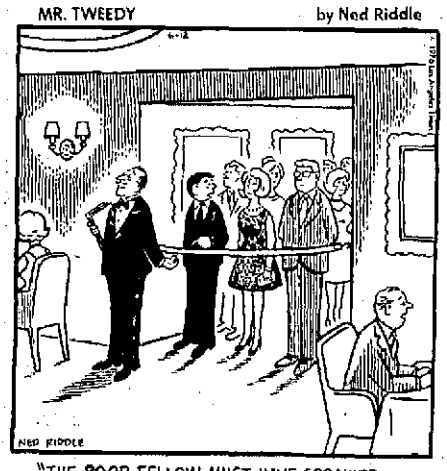

"THE POOR FELLOW MUST HAVE SPRAINED HIS WRIST. LOOK HOW HE HAS TO HOLD HIS HAND."

OPEN DAILY 9-9; SUN. 11-6. SUN., MON., TUES., WED.

Kmart

AUTO SERVICE SPECIALS

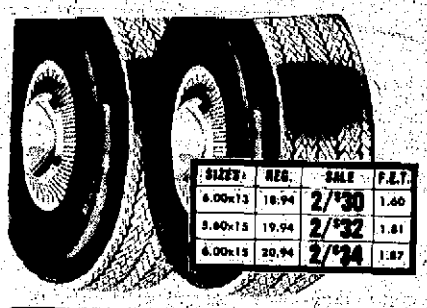

KM 20 BLACKWALLS
4-PLY NYLON CORD
Our Reg. 18.94 Ea.--6.00x13
2 FOR $30
Plus F.E.T. 1.60 Each
MOUNTING INCLUDED -- NO TRADE-IN REQUIRED
All Tires Plus F.E.T.

SIZE	REG.	SALE	F.E.T.
6.00x13	18.94	2/$30	1.60
5.60x15	19.94	2/$32	1.81
6.00x13	20.94	2/$34	1.87

INSTALLED

MAINTENANCE-FREE BATTERY
Our Reg. 44.88 — 4 Days
38.88
No Exchange Necessary
More power than your car should ever need! Sealed battery never needs water. Sizes to fit most U.S. cars. Save!

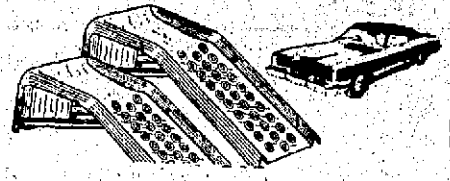

ALL-STEEL CAR RAMPS
Our Reg. 28.88
18.88 Pr.
Built-in wheel cradle, skip resistant incline. All around use.

YOUR CHOICE
REPAIR KITS
Our Reg. 4.37-4.47
3.33 Ea.
Qt. body filler or fiberglass repair kit. Save now.
14-oz. Primer Paint 1.33
UNDERCOATING
Our Reg. 1.77
1.37
20-oz. Helps prevent rust.
Our 2.68 Auto Bodywork 'n Painting Manual, 2.27
SANDPAPER
Our Reg. 62¢
63¢ Pkg.
Six 3x11" sheets auto sandpaper for rough finishing. Shop at Kmart.
SANDER DISCS
Our Reg. 83¢
66¢ Pkg.
5" discs, 5 assorted grits. Fit drill attachments.
Disc Pad Holder ... 88¢
Six 5x8" Sandpaper 77¢ Pkg.

SERVICE SPECIALS
Your Choice
43.33 Each
Sale Price 3 Days Only
4-WHEEL BRAKE SPECIAL
Most U.S. Cars—Disc Brakes Higher
We install 4 sets shoes, turn and true drums, rebuild wheel cylinders, repack front wheel bearings, adjust brakes, bleed hydraulic system and refill, K mart's safety inspection.
43.33
Extra charge for any additional parts, service.
BALL JOINTS 'N ALIGNMENT
Sale Price 43.33
Replace upper or lower ball joints, align; many U.S. standard or compact cars. Save now.
Torsion bars extra. Cars with 1-pc. ball joint and special arm assembly higher.
4 H.D. SHOCKS 'N ALIGNMENT
Most U.S. Cars 43.33
We install 4 deluxe shocks, align front end, give K mart's safety inspection. Shop at Kmart.
Torsionbars extra. Air-conditioned cars $8 more.

SPORTING GOODS SPECIALS

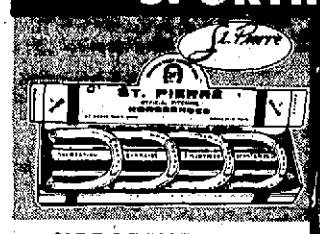

HORSESHOE SET
Our Reg. 11.96 — 4 Days Only
Official horseshoe set for outdoor recreation and family fun. Includes 4 pitching shoes, 2 stakes.
9.88

12x10' SCREEN HOUSE
Our Reg. 87.77
Sturdy outside aluminum frame, 7'6" center, 5'10" walls.
74.77

TENNIS SHOES
Our Reg. 12.88 — 4 Days Only
Famous Converse® shoes! Rugged good looks combined with form-fitting comfort. Men's sizes.
9.97 Pair

Copyright © 1976 by S. S. KRESGE Company

PLAZA RIVERVIEW DRIVE

LEADER DOG DONATION: Lawrence Long (left), treasurer of Berrien Kennel club, writes out a $250 gift which Stephen Barbus, president of the St. Joseph Lions club, will pass on to the Leader Dog for the Blind school at Rochester, Mich. Long said kennel club also aids the Humane Society of Southwestern Michigan and provides scholarships for veterinary students. Funds are raised at dog shows sponsored by the club with the major show scheduled for Sunday, June 20 at the Berrien Youth fairgrounds, Berrien Springs. (Staff photo)

Today In History

By ASSOCIATED PRESS

Today is Saturday, June 12, the 164th day of 1976. There are 202 days left in the year.

Today's highlight in history:

On this date in 1665, New York City was incorporated under English law.

On this date:

In 1630, the first governor of the Massachusetts Bay Company, *John Winthrop*, sailed into Salem Harbor.

In 1838, the territory of Iowa was organized.

In 1940, Japanese planes bombed Chungking, China.

In 1943, the Trans-Canadian Highway was opened to traffic.

In 1944, the Germans launched flying-bomb attacks against Britain.

In 1963, the Mississippi Black civil rights leader, Medgar Evers, was shot to death in front of his home in Jackson, Mississippi.

Ten years ago: Roman Catholics in South Vietnam demonstrated against militant Buddhists opposed to the Saigon government and demanded stiffer action against Communists.

Five years ago: Patricia Nixon and Edward Cox were married at a White House ceremony.

One year ago: Prime Minister Indira Gandhi vowed to continue in office despite a high court ruling that she had won her Parliament seat illegally and must give it up.

Today's birthdays: Banker David Rockefeller is 61 years old. Singer *and actor* Jim Nabors is 43.

Thought for today: The old believe everything. The middle-aged suspect everything. The young know everything — Oscar Wilde, Irish writer, 1856-1900.

Bicentennial footnote: Two-hundred years ago today, the Virginia Convention in Williamsburg adopted a declaration of 16 rights as a basis for government, including a guarantee of freedom of religion.

FARLEY FUNERAL TODAY

NEW YORK (AP) — James A. Farley Sr., known as "Mr. Democrat" to generations of party faithful, was to be buried today after a funeral Mass of the Resurrection in St. Patrick's Cathedral.

BERRIEN SPRINGS SCHOOLS

BH Firm Gets Roof Repair Jobs

BERRIEN SPRINGS — The Berrien Springs school board Thursday accepted the low bid of $10,200 from the Adams Roofing company, Benton Harbor, for repairs to defective roofs on three buildings.

There were two other bidders for work, according to Stanley Macklin, director of business affairs.

In other areas, the board accepted the low bid of $1,083 from the Cuthbert Tractor Sales company, Eau Claire, for a mower being purchased as a replacement. There were three other bids.

Summer activity schedules were announced as follows: *hearing impaired program is to* run from June 21 to July 30, learning disabilities program is to run June 21 to July 29, and the migrant education program will begin June 14 and end Aug. 6.

The board authorized Supt. Jon Schuster to seek applications for the post of assistant high school principal and athletic director.

BOARD MEETING: Supt. Richard Helser (left) confers with Benton Harbor high school students who are on council to advise superintendent. At right is Wallace Dunn, high school principal.

Student-Administration Gap Bridged With BHHS Meetings

Benton Harbor Supt. Richard F. Helser has just concluded a semester of meetings with a high school advisory council of 10 students and found the sessions opened new lines of communication between administration and students.

The advisory council was organized with Helser's backing to meet on a regular basis for students to discuss their experiences and make recommendations. So that students didn't feel threatened, high school staff members were asked not to attend unless invited. The "one-on-one" meetings with the district's chief administrator proved enlightening, says Helser.

"We did not try to talk about individual personalities at the school," he reported, "but did try to identify areas of student concern before they became major problems. After a few meetings, the kids really opened up and our give-and-take conversations were helpful for both of us."

After special student requests, the council did meet with members of the district's secondary counseling staff to discuss problems students *found with the counseling* process. Honors courses came under review, as well as minor "comfort concerns" such as the addition of a milk shake machine in the school cafeteria.

"Generally the student concerns were typical of young people today," said Helser, "but *they showed forward thinking* and concern for future generations of students in many ways.

"For example, many of the high school students thought that the students themselves should have a greater role to *play in the hiring and evaluating* of teachers," he added. "Although this is impractical under current law, it clearly *shows that students have strong* opinions about the quality of their educations."

In another area, student influence may have helped firm a school decision to go to a more open enrollment procedure in the next few years, in which students would have greater freedom in selection of classes and teachers.

"This has been one of the most positive experiences of my professional career," noted Helser. "I am satisfied that a direct relationship with students is a necessary and rewarding pathway to improvement of our high school efforts."

Serving on the committee this year were students Tyrone Bradley, Donald Gree, Debra Hicks, Ray Jones, Teresa Lutz, Michelle Marcus, Jeannette Opalski, Edward Parmer, Laura Smith, and Reinaldo Trippiedi.

FORD ADDING

DEARBORN, Mich. (AP) — Ford Motor Co. will add 1,250 employes to the work rolls at its St. Louis assembly plant this *fall when it restores a second* shift due to increased demand for large cars, the firm said today.

Gas Price Jumps Again

DEARBORN, Mich. (AP) — The average cost of regular fuel along major state tourist routes jumped six-tenths of a *cent per gallon last week* for the biggest weekly increase in the past 11 months, reports the Michigan auto club. The club, in its weekly "fuel gauge" survey of 300 major brand stations along main state highways, said regular gas averaged *61.1 cents per gallon*, just 1.1 *cents per gallon* below the record 62.2 cents last summer.

It was the eighth consecutive week fuel prices on major highways have risen. Prices have increased 2.6 cents during that period. No-lead fuel at stations surveyed also is up .6 cent over last week and now stands at 63.2 cents per gallon, with prices ranging from 56.8 to 69.9 cents.

Special Duck Stamp

LANSING, Mich. (AP) — A bill to protect Michigan's valuable wetlands has broken a year-long delay and won approval in a crucial Senate committee. The measure, pressed for by the state's duck hunters and environmentalists, was sent to the Senate floor Thursday by the Senate Conservation Committee. The bill passed the House last July, but sat in the Senate committee until members finally persuaded chairman Sen. Joseph Mack, D-Ironwood, to take it up. The measure would require the state's 100,000 or so duck hunters to purchase a special stamp to provide money to enable the state to inventory — and ultimately buy — valuable marshes, swamps and other wetlands. Duck hunters want the wetlands protected to provide continued game, and environmentalists support the protection of fragile wildlife habitats and breeding grounds. Many of the wetlands — often regarded as unsightly and useless — have been lost or are threatened with development.

Open Sunday

THINGS ARE EXTRA TOUGH ALL OVER WITH ★ converse FASTBREAKS!

$5.99

Sizes for men & boys. Oxfords or Hi-Tops Lots of colors.

1613 M-139 Benton Harbor

Bargain Center United Sports

Open Daily 9-9 Sunday 10-7

A&P

ADVERTISED ITEM POLICY

Each of these advertised items is required to be readily available for sale at or below the advertised price in each A&P store, except as specifically noted in this ad.

We Reserved The Right To Limit Quantities. Items Offered For Sale Not Available To Other Retail Dealers Or Wholesalers. Prices Effective Thru Tuesday June 15, 1976.

Super-Right Western Grain Fed Beef

CHUCK ROAST ..... Lb. Center Blade Cut 49¢

Super-Right Western Grain Fed Beef,

BONELESS STEW BEEF .Lb. $1.38

A&P MEAT OR BEEF FRANKS 1-lb. Pkg. 88¢

A&P Sliced LARGE BOLOGNA 1-lb. Pkg. 88¢

SUPER BUY! Libby's TOMATO JUICE 1 Qt. 14 oz. Can 44¢

SUPER BUY! Hunts TOMATO KETCHUP 20 oz. Bottle 42¢

SUPER BUY! Detergent For Dishes PALMOLIVE LIQUID 1½ Qt. Bottle $1.28

SUPER BUY! Big Roll SCOTT TOWELS 3¢ Off Label Roll 46¢

COCA COLA 8 16-oz. Btls. $1.29 Plus Deposit

New California LONG WHITE POTATOES B-Size 5-lb. Bag 89¢

Sunday Only Feature MICHIGAN PEAT 40-lb. Bag 99¢

Juicy Red Ripe WATER-MELONS Halves 99¢

PRICES EFFECTIVE IN BENTON HARBOR & NILES A&P STORES ONLY.

SUN.&MON. ONLY!

FREE FLAGS See the Fairplain Plaza ad in Todays Newspaper

GOLDBLATT'S

WEEKEND PRICE

BLAST

SALE PRICES GOOD THRU 9 P.M. MON.

GARDEN SHOP OPEN SUNDAY 9 A.M. TO 5:30 P.M.

Use the Garden Lot entrance at the back of the store.

MAIN STORE OPEN SUNDAY NOON TO 5:30, DAILY 9:30 A.M. TO 9 P.M.

11-Piece
Signature Golf Set
Reg. 84.99
by Northwestern
74.99
Laminated lifetime woods. Triple chrome plated irons with Pro-flex shafts. Consists of 8 irons (2 to 9); 3 woods (1, 3, 4)
7-pc. Signature Set (irons 3, 5, 7, 9, P; woods, 1, 2, 3 **54.99**

Men's
Golf Shoes
Reg. 15.99 **11.99**
2 tone styles & 3 tone style.

MacGregor
Golf Balls
6.99
1 doz.
Surlyn cover, liquid center. One doz. balls.

Sundress-Panty Sets

4 to 6X Reg. $5 **3.77**
7 to 12 Reg. $6 **4.77**
You save on girls' adorable sundress and panty sets! Choose from a vast collection of polyester and cotton blends . . . even polyester double knits . . . all easy care, easy wear.

Lord & Lord Perm. Press Dress Shirts

Regular 4.99 Each
2 for $7
3.59 Each
Summer-right and carefree! Choose pastel or dark shades, as well as prints. Stock up today! Sizes 14½-17.

Coolers, Jugs, Baskets

1-Gal. Thermos Jug
Steel case, fiberglass insulation; with fast-flow faucet. **5.99**

Thermos 43-Qt. Cooler
Tough enameled steel case, efficient foam insulation. **19.99**

Wicker Picnic Basket
Spacious, sturdy. Hardwood. Holds food, utensils. **6.99**

Barbizon Baby Dolls
First-Time Sale!
Reg. $9 **6.99**
Cool Mandaire® batiste by Barbizon! Polyester, nylon, cotton. Never needs ironing! S(10-12), M(14-16), L(18-20).

Sale!

Entire Stock Summer Sandals
Regular $7-$10 **4.90**
Strap-happy walking in great selection of styles, colors, sizes!
Women's Shoes

Boys' Short Sets
Reg. 3.50 **2.49**
Cotton, cotton/poly blends. Asst'd tops with numbers, photo prints. Solid shorts. 4-7.
Little Boys' Sportswear

15-oz. Stoneware Mugs

Reg. 1.99 **1.49**
Just the thing for coffee klatches. Great for soups, all beverages.

Ironstone Mugs
Reg. 1.39 ea. **4 for 3.99**
9 & 10 oz. Sizes. Great for dad.

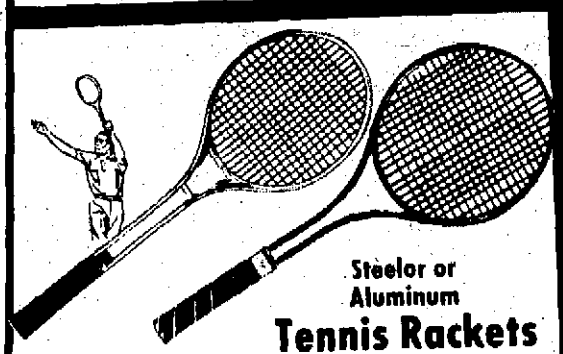

Steelor or Aluminum
Tennis Rackets
Stainless Steel Racket. High tensile steel frame for extra strength. Nylon strung, leather grip.
Anodized Aluminum Racket. Aluminum frame with inlaid strips, twisted nylon strung, leather grip.
Your Choice Reg. 9.99 **5.99**

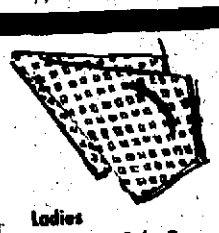

Ladies
Scarves or Tube Tops
Fashion Accessory Dept.
1.99 ea.
Scarves in asstd. sizes & tubes that stretch to fit.

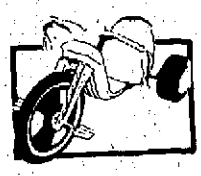

Hot Cycle
Reg. 17.99 **14.88**
Plastic styrene body. Heavy duty wheels.

Save 10.11 ea.

Modern
Floor Lamps
Reg. 39.99 Your Choice **29.88**
Mobile, modern lamps . . . smart ideas for contemporary living. Handsome designs, suitable for living room, family room or den . . . now at a saving of over $10.
A. Modern Arc Lamp
B. Adjustable Floor Lamp
C. Pharmacy Lamp

Summer Furniture

Entire Stock Reduced
Regular 7.99 to 139.99
20% OFF
Chaises, chairs, drip beds, redwood sets, ice cream sets and more!

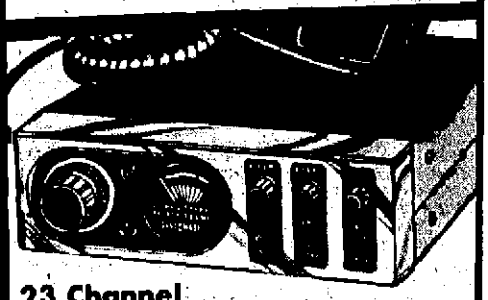

23 Channel Mobile 2 Way CB Radio
- 4 Watts Power output
- Noise Blanker Switch (NB)
- Variable squelch control & more!

Reg.139.95
Trunk Mount Antenna . 19.95
119.95

Famous Spalding Tennis Balls
Reg. 2.49. 3 yellow balls. Gonzales autograph. **1.99** Can

Save 50¢ lb.

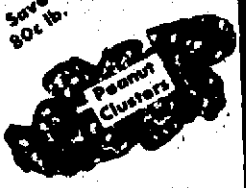

Chocolate Peanut Clusters
Reg. $1.99 lb. **1.19** lb.
Peanuts covered with milk chocolate.

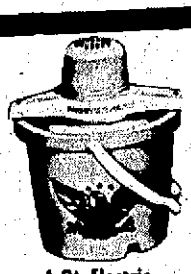

4-Qt. Electric Ice Cream Maker
Save 2.11 Reg. 16.99 **14.88**
Powerful motor for easy operation. Avocado Polypropylene bucket, eagle motif.

Kitchen Starter Cabinets

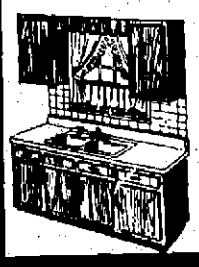

20% Off
Five Styles, 60" and 72" widths
Reg. 229.96 to 399.99
Now 183.97 to 319.99

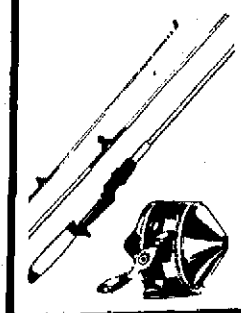

Fishing Rod and Reel Combinations Zebco 202 Reel & Rod
Reg. 8.99 **6.99**
2-Pc. fiberglass rod with Zebco 202 spincast reel. Spring loaded drag.

50 Gal. Water Heater
Reg. 149.95 Elec. **129.95**
5 yr. warranty against leaking.
40 Gal. Gas Reg. 114.95 **104.88**

Gold View
Mirror Tiles
Box of 12 **7.99**
Decorates a 3x4' space. Slight irregs.

In Fairplain Plaza, M-139 and Napier in Benton Harbor. I-94 Exit 28.

3 Ways to Charge

BANKAMERICARD master charge

WHAT'S DOING IN ST. JOE:

Residing, Remodeling, Reroofing

Permits ranging from wrecking and remodeling to roofing and repair jobs were among those issued during the past two weeks, according to Carl L. Conklin, director of building and inspections for the City of St. Joseph.

Larry O'Neill, 1105 Lions Park drive, received a permit to wreck his frame garage. James LaRoux, 547 Winchester, was granted a permit to wreck his frame garage, and William Gano, 925 Wayne street, was issued a permit to wreck his frame garage and carport.

Ben Valenti and Sons, Coloma, was granted a permit with an $11,500 estimated cost to remodel the interior and exterior of 2211 Lake Shore drive, owned by Don Baker. George Poschke, Stevensville, received an $8,000 permit for interior and exterior remodeling at 1518 Forres avenue, owned by Bob Silverthorn. John Calsbeek was issued a $1,150 permit to remodel the upper rear apartment at 821 Lake boulevard, owned by Calsbeek.

A $200 permit to replace fascia on the front of the Christian Science reading room at 503 Pleasant street, owned by Lee Hornack, went to Ted Antonowitsch of Benton Harbor.

Stephen DeWitt of Benton Harbor was issued a $1,312 permit for partial siding and to install a fence and redwood patio decking at 439 Ridgeway, owned by L.H. Ziek.

V-C Sales company was granted a $4,700 permit to reside the house at 608 State street, owned by R.C. Nelson. Arthur Tillman received a $1,800 permit to install aluminum siding and to repair the porch at 1527 Niles avenue, owned by Tillman.

Don Briney Roofing, Siding & Eaves received permits to install aluminum siding at 623 Lake street, owned by Ella Markwald, $3,540; and to reroof the residence at 851 Mohawk lane, owned by Herbert Jensen, $1,090.

Reroofing permits received by Garey Roofing Co., Inc., were for: 2625 Lakeview avenue, owned by Richard Lambrecht, $1,180; 520 Petrie, owned by William Karsten, $695; 1501-1507 Niles avenue, owned by Franz Froeschke, $3,000; 2509 Langley, owned by Gordon Bowermdn, $750; 2520 Willa, owned by Mrs. Clarence Weedfall, $1,295. Garey roofing also received permits to: reroof the rear flat roof at 1013 Broad, owned by Mrs. Herman Belke, $250; make roof repairs at 2219 Wilson court, owned by Willard McKnight, $300, and coat and repair the entire roof with hot asphalt at Blue Lake Texaco Service, 2409 Lake Shore drive, $695.

Blossomland Window Sales, Benton Harbor, was issued permits for a new roof at 823 Court, owned by Susan Rose, $885, and to roof and install gutters and downspouts at 944 Lewis, owned by Al Beezley, $1,000.

A reroofing permit with an estimated cost of $500 went to Karl Littke for 914 Lions Park drive, owned by Collins Gillespie.

Sherriff-Goslin company, Benton Harbor, was granted a $1,050 permit to reroof the dwelling at 1322 Marion, owned by Glendale Lincoln.

Adams Roofing company, Benton Harbor, received a $1,940 permit to reroof the entire building at 1523½ Niles avenue, owned by William Kasischke.

A partial reroofing permit, estimated at $280, was granted to King & Smith Roofing company, Benton Harbor, for Mi-Lady's shop, 217 State street.

Arthur P. Hollon, 604 Central, received a $200 permit to repair his roof and side porch floor.

Don Phelan received permits to roof the front porch, install floor covering in the kitchen and bath, and install marlite in the bath and a new window in the kitchen at 2523 Thayer drive, owned by Don Phelan, $800. Phelan also received a $500 permit to repair the back porch at 818 Pleasant, owned by Phelan.

A $400 permit to repair a front porch went to Roy Michael Gibbs, 1434 Main street. Charles Johnson received a $175 permit to rebuild the chimney at 1519 Morton, owned by George Jaffke.

HOME BUILDING & OTHER CONSTRUCTION NEWS

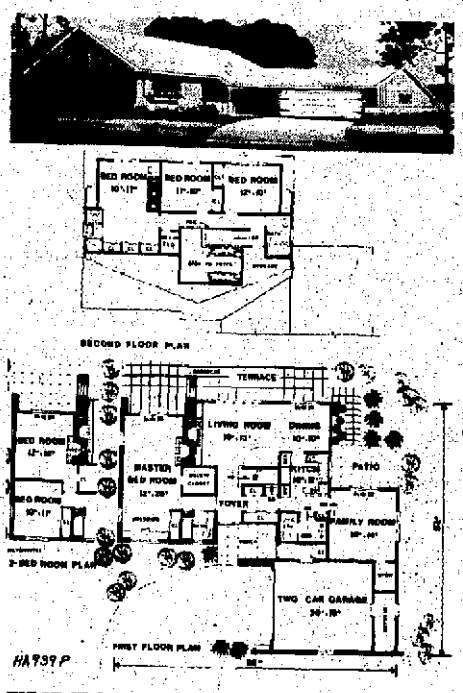

FIRST FLOOR of this expandable home includes a total of six rooms, all off a central foyer. As a family grows, the second floor expansion provides for three additional bedrooms, two baths and more closets. Plan HA939P, designed by architect Samuel Paul, has 1,531 square feet of floor space on the first floor and 755 on the second. For further information write him, enclosing a stamped, self-addressed envelope, at 107-40 Queens boulavard, Forest Hills, N.Y., 13375.

Here's The Answer

By ANDY LANG
AP Newsfeatures

Q. — We will be moving within a few months and have started to pack many of our things, which we will be taking to our new home in one of those haul-away trailers. The only problem is that we have a piano on the second floor. Can you tell us the professional way to hoist the piano down from upstairs through a window? Our two teenage sons will help us with this.

A. — Forget about undertaking this portion of your moving project. First, most pianos will not fit through a conventional window. Even if your piano could, you'd be risking life, limb and the piano trying to lower it to the ground. Unless there are unusual circumstances, even professionals prefer to take a piano down a flight of stairs — and sometimes a moving company has to hire experts at this line of work.

Q. — Will a large attic fan work best if installed in the ceiling of the hall below the attic or if it is mounted directly alongside one of the louvers?

A. — In the ceiling of the hall.

Q. — In one of the old houses we have looked at recently (we are thinking about moving), there is a damp spot on the second-floor ceiling of a bedroom. It was there the first time we inspected the house and was still there a week later when we looked a second time. It's not a very big spot, perhaps no larger than a silver dollar, but we wonder what is causing it. Do you think it is serious?

A. — Have you asked either the house owner or the real estate broker? When you're buying a house, it's not very wise to be reticent about asking questions. In any case, the dampness is not likely to be condensation, since it is in such a small area. That leaves two possibilities — a leak in the roof or a drip from a pipe running through the ceiling. If the house suits you in all other respects, you can probably arrange with the owner to fix the leak or pay for the repair. Be sure any arrangement you make is in writing.

Q. — I have some caulking to do on the outside of my house. Some of the gaps are very large and I understand there are materials to fill them in before the final caulking is done. What are they?

A. — The filler materials include oakum, sponge rubber, caulking cotton and glass fiber.

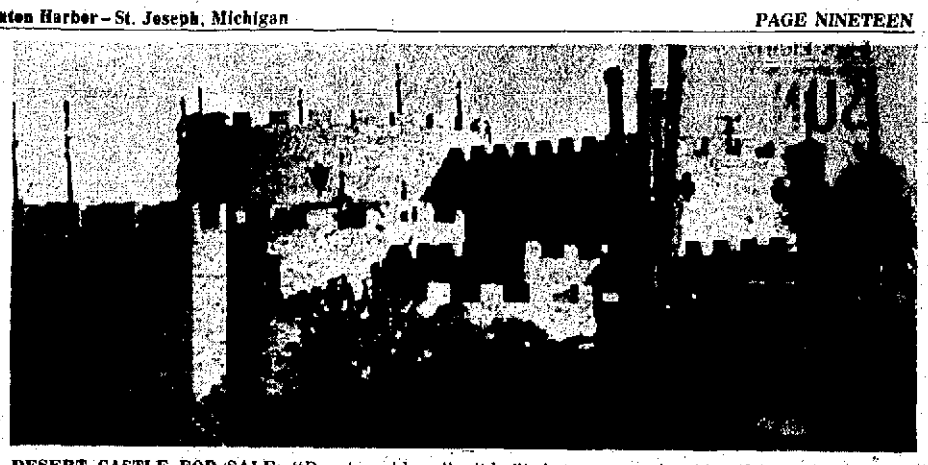

DESERT CASTLE FOR SALE: "Duestenschloss," German for "castle on the desert," is for sale near Tucson, Ariz. William Brady, who designed it and had it built six years ago when his wife said she wanted to live in a castle, is asking $875,000, including furnishings. (AP Wirephoto)

$90,000 House For Royalton

Construction of a single family house, valued at $90,000, topped the list of building permits issued last month in Royalton township by William Nace, township building inspector.

The permit was issued to D.S. Builders, Inc., to build the frame and brick house and garage for Robert Braun in the Naomi lane subdivision.

A total of $264,930 in building permits were issued in Royalton township during May, including: Jerry Livengood, to build a house on Lot 20 in Greenbrook Estates, frame and brick two story, $50,000. Joseph Gaipa, to construct a house on Woodlawn Terrace in Royal View subdivision for Jack Felke, $35,000.

Rudy Eichendorff, to construct a house on Rocky Weed road, frame construction with aluminum siding, for Ed Schadler, $28,230. US-31, Charles H. Cosper, Route 1, US-31, Arden, to construct a 24 by 40 foot building to be used as dance studio, $27,000.

Harold Metzger, 4144 South M-139, to construct a storage building for Meizger Insurance agency, $2,000. Glamour Pools, to construct a swimming pool and pole building for Marie Robinson, US-31, Berrien Springs, $12,000.

Vernon Copeland, 221 Scottdale road, to rebuild an enclosed back porch, $1,200. Melvin Kuhens, Route 1, Berrien Springs, to construct and addition to a house for himself at that address, $10,000. Donald Jones, 1590 Miners road, to build a swimming pool and storage building, $4,500.

Bert Fitz, 1443 Hollywood road, to renew a permit to construct a barn, $1,500. V.C. Sales, St. Joseph, to reroof and reside a house owned by Clarence Hetler, Route 1, Berrien Springs, $1,300. William Nace, 524 East Marquette Woods road, to reroof a house for himself at that address, $500.

Jack Kretchman, Route 1, Scottdale road, Berrien Springs, to construct an addition to his garage, $300. Hicks Sign Co., 3536 Niles road, to replace a sign at the company, $800. Harold Ruppel, Route 1, Rocky Weed road, to reroof a house for himself at that address, $400.

Berrien Real Estate Transfers

The following real estate transfers have been recorded with Judith Litke Hecht, Berrien county register of deeds:

Leslie F. Hitchcock and wife to Darrel D. Snyder and wife, Lot 300, Fulkerson park No. 4, Niles township.

Richard E. Hunsberger and wife to Thomas W. Topash and wife, Lot 190, Fulkerson park No. 2, Niles township.

Jerry Livengood and wife to Terry A. Pieszchala and wife, Lot 2, Maple Shadows subdivision, Lincoln township.

John H. Bolt and wife to Donald E. Johnson and wife, Lot 21, River Oaks subdivision, Coloma township.

Leon Hentschel and wife to Dorothy E. Tschirhart, Lots 14 and 15, Warman Park, Coloma township.

John C. Connors and wife to Louis W. Milley and wife, Lot 219, Parker's addition to City of Niles.

Thomas F. Lehmann and wife to Thomas A. Kriesel and wife, Lot 18, Newman's Golden Crest subdivision, Lincoln township.

John Zilke to Paul Auringer and wife, Lot 11, Block 2, Assessor's plat of Lou's subdivision, City of Bridgman.

Louis M. Tuchman and wife to Henry Angelo, Lot 90, Fairplain Heights No. 2, Benton township.

Bruce C. Boyer and wife to Timothy A. Welch and wife, Lot 26, Eastlake terrace addition to City of Niles.

Daniel Jennings and wife to Carl W. Ferguson and wife, Lot 25, Hickory Grove subdivision, Coloma township.

Robert Fisher and wife to James A. Coultas and wife, Lots 13 and 14, Earl's first addition to City of Niles.

Hugh Bingtsson and wife to Walter Meier and wife, Lots 3 and 23, Wilson's subdivision, Lincoln township.

Harold E. Kinney and wife to Peter R. Huttenlocher and wife, Lot 46, Lakeside park subdivision, Chikaming township.

Herbert Juengling and wife to Danny C. Murphy and wife, Lot 9, Lincoln park subdivision, St. Joseph township.

Evelyn Gross to Edward R. Strong and wife, Lots 1 and 2, Block 13, Plat of Somerlayton, Royalton township.

Carl S. Ervin to Bobby D. Smith and wife, Lot 16, Block H, A.B. Clark's addition to City of Buchanan.

Wilbur Joe Treat and wife to William P. Madzia and wife, Lots 31 and 32, Aspengren's subdivision No. 2, Watervliet township.

Anthony Fortuna and wife to Jay H. Jarrett and wife, Lot 31, Hidden Acres, Royalton township.

Allen James Daniels and wife to Andrew J. Takacs and wife, Lot 18, Newman's Alpine Ridge subdivision, Lincoln township.

Home Yard Fixin'

By JAMES E. NEIBAUER
Berrien Agricultural Agent

FIRST CALL

Tarnished plant bug is a brownish, flattened bug that sucks sap from many plants. On chrysanthemum the leaves will be peppered with yellow spots from the feeding of this insect. Frequently flower buds will be injured and partially deformed from tarnished plant bug feeding. Snap beans, beets, chard, cucumber, and potato are some favorite vegetables in its diet. Sevin or Diazinon will control them.

Neibauer

For homeowners with peaches, pears, and apples, codling moth sprays of Sevin or Diazinon are required to prevent the larvae of this moth from eating a hole in the side of fruit with a little pile of frass on the outside.

LAST CALL

This is the last time that sprays for bronze birch borer, euonymus scale, juniper scale and oystershell scale can be applied with any hope of control. Lindane should be used on the birch and diazinon, malathion or Sevin on the scale insects.

BROKEN TREE

Quite often the leader of a spruce tree will be broken out while the growth is tender. This results in a bit of confusion in the tree until one of the lower shoots "assumes leadership" and starts growing upright as the new leader. To help organize the tree, I suggest you may want to put a splint on the trunk to train the best side shoot upward. Be careful not to bend it too hard or it will break also. The new buds have formed on this year's growth.

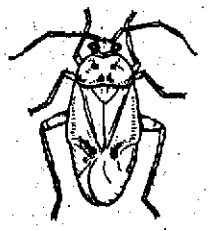

TARNISHED PLANT BUG

HEAVY, EARTHY

NEW YORK — The combination of heavy-textured asphalt shingles and natural "earth-tone" roof colors is an effective way to avoid the "institutional look" of many multi-family complexes.

We Can Do Your Cement Work

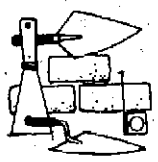

- PATIOS
- DECKS
- WALLS
- FIREPLACES
- PLANTERS

GENERAL BUILDING MAINTENANCE
TRAIL KLEEN INC.
CALL US! 926-6151

Here's what you've been waiting for!

TAKE 3 LOOKS AT THESE
Whirlpool AIR CONDITIONER
STANDOUTS

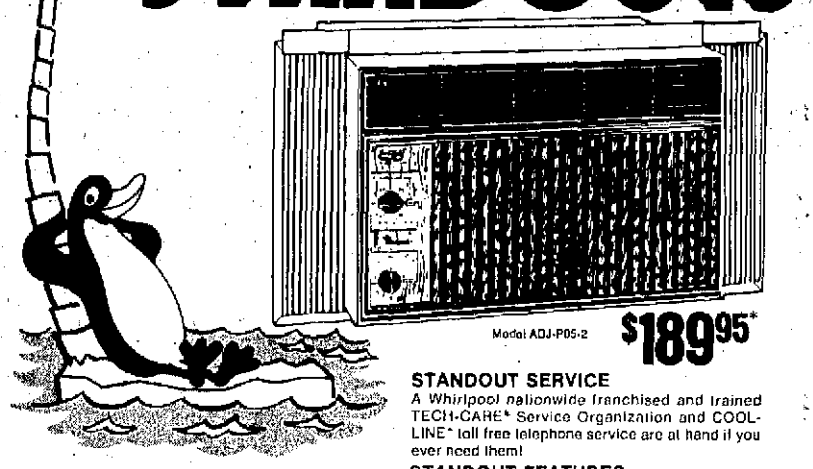

Model ADJ-P05-2 $189.95*

STANDOUT SERVICE
A Whirlpool nationwide franchised and trained TECH-CARE® Service Organization and COOL-LINE® toll free telephone service are at hand if you ever need them!

STANDOUT FEATURES
5,000 BTU/Hr. capacity – (6.0 E.E.R.) • 2-speed fan • Optional Energy-Saving Settings (Automatic fan and thermostat) • 2-way air direction • Air changer control (Exhaust) • COMFORT GUARD® control • Insta-Mount installation

STANDOUT QUALITY
Dependable performance built into every product we make helping you get more for your money with durable appliances you can count on!

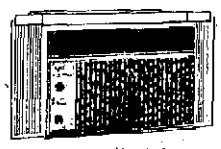

Model ADJ-060-2
6,000 BTU/Hr. capacity – (6.0 E.E.R.) • Optional Energy-Saving Settings (Automatic fan and thermostat) • 2-speed fan • 2-way air direction • Exhaust
$209.95*

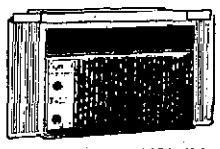

Model ADJ-075-2
7,500 BTU/Hr. capacity – (5.5 E.E.R.) • Optional Energy-Saving Settings (Automatic fan and thermostat) • 2-speed fan • 2-way air direction • Exhaust
$249.95*

*All prices are distributor's suggested retail prices, optional with dealer.

Bridgman Supply Company
601 Lake St., Bridgman, Mich.

Cook's TV & Appliance
601 W. Buffalo St., New Buffalo, Mich.
118 Front St., Buchanan, Mich.

Decker Motor & Electric
114 N. Elm St., Three Oaks, Mich.

Glenlord Home Center
2312 W. Glenlord Rd., Stevensville, Mich.

Goldblatt Bros.
Fairplan Plaza, 1889 M139, Benton Harbor, Mich.

Huffman's Radio & TV Service
25 Beechwood St., Hartford, Mich.

J & H TV & Appliance
127 E. Ferry St., Berrien Springs, Mich.

Merrifield Hardware
Bloomingdale, Mich.

People's Coal Company
155 Hinkley St., Benton Harbor, Mich.

U-Save-On Furniture & Appliance
131 S. Main St., Lawton, Mich.

Wank's Home Furnishings
225 Broadway, South Haven, Mich.

Yeske's Appliances
965 E. Napier Ave., Benton Harbor, Mich.

Watervliet Hospital Tract Is Rezoned

WATERVLIET — Rezoning to permit construction of the new Community hospital here was approved by Watervliet city commission Thursday.

During a public hearing on the rezoning petition presented by the hospital board, city commissioners voted to rezone the 24.6 acres off Red Arrow highway from rural residential to C-1, a multi-dwelling district that specifically allows non-profit hospitals.

The C-1 zoning class does not include a provision, however, for a medical-dental building which the hospital board presented in its rezoning petition for a D-1 zoning class. The D-1 classification would allow construction of both buildings.

The proposed medical clinic would be built in two to three years and include eight to 10 rental offices for doctors and dentists, according to the petition.

This building would fall under a D-1 classification which allows commercial development near the hospital site located next to Watervliet high school.

After a short adjournment for discussion, Mayor Arvid Frazier said commissioners and the zoning board would like to see the new hospital get underway before making any other broad changes in the zoning of the area.

Commissioners told hospital officials that C-1 zoning class would let construction begin on the hospital and when the time comes for construction of the medical building the hospital board could request a special use permit or variance. The hospital board could also request rezoning of that portion of the land used for the medical building.

The $5.2 million, 70-bed hospital will be financed in part by a Farmers Home Administration loan.

Richard Lindenberg, hospital board chairman, told commissioners the board will keep them informed of construction progress at the hospital and that the board would come before the commission to seek any additional zoning changes.

In other business after the public hearing, F.A. "Mike" Jones, city attorney, reported on two lawsuits filed against the city. He said one suit involves a couple whose property allegedly was damaged by water from city drains in April, 1975. The suit claims the drains were not adequately installed. The suit seeks $34,000 in damages.

Jones said the other suit, filed by STAT, the emergency ambulance firm that formerly served the city and township, demands compensation of some $113,000. Jones said the city will contend the ambulance firm did not perform as per an agreement with the city and that no contract was ever signed with the firm.

Frazier reported the city has been offered $56,00 for city owned land northwest of town known as the Lewis addition. It is the site that was under controversy in February when a real estate developer wanted to build low rent apartments. Frazier said the prospective buyer, not mentioned, will grade the roads and put in water and sewer lines to 55 of the possible 127 lots.

Commissioners asked Frazier to check on total costs the city had incurred since owning the property before a decision on the sale is made.

The commission's July meeting will be held July 13 instead of July 6.

Ailing Girl Graduates

Nora Butt of Rockville, Md., is assisted by brother Russell as she walks to receive her high school diploma from Wooten high school in Potomac, Md., Friday.

Nora, who has a terminal brain disease, was not expected to be able to participate in her graduation ceremony. (AP Wirephoto)

NILES BLAST

Gas Leak Linked To Joint Crack

NILES — A natural gas leak which authorities say caused an explosion inside a house here Wednesday critically injuring three people originated from a cracked cast iron T-joint in the line.

Michael Kidd, gas engineer with the Michigan Public Service commission, said Friday the leak originated from a "cracked cast iron T" under the pavement at 1214 Oak street.

He said the T-joint has been replaced and the neighborhood (the 1200 block of Oak street) is safe.

Mrs. Barbara Dutoi, 28, of 1218 Oak street, Niles; Roberta Beaver, 41, route 1, Mead road, Buchanan, and Mrs. Beaver's 10-month-old son, Jeffrey, all remain hospitalized in critical condition this morning at Bronson hospital's burn center, Kalamazoo. They were injured when the explosion and subsequent fire ripped through the house at 1214 Oak street around 11:53 a.m. Wednesday.

Kidd said Michigan Power company is going to replace the one block section of main line in the area and the lines will be moved out from under the street. Apparently the lines used to be under a sidewalk, but when the street was widened in 1972 the lines became located under the street.

The explosion and fire are being investigated by the MPSC, the National Transportation Safety Board (NTSB) and the state fire marshal's office.

Kidd said it has not yet been determined what set off the explosion as officials are waiting to talk with the two injured women.

The neighborhood was the scene of a similar explosion and fire about one and one-half years ago. On Jan. 7, 1975, a natural gas leak was also blamed for an explosion that damaged the 1218 Oak street residence, just one door away from yesterday's blast. No one was injured in that explosion.

Kidd said the 1975 leak originated from a unique type of fitting, not found along other parts of the line. Kidd said the investigation of Wednesday's explosion continues.

MSU GRADUATE: Susan Lynn Benedix of Benton Harbor graduated from Michigan State university June 12 with bachelor's degree in merchandising and retailing. She is 1972 graduate of Benton Harbor high school and daughter of Mr. and Mrs. Harold Benedix, 6140 East Napier avenue, Fairplain.

Thousands Of Birds Die

PORT HURON, Mich. (AP) — As many as 200,000 migrating songbirds plummeted to their deaths in Lake Huron over the Memorial Day weekend after apparently becoming lost in heavy fog. The Blue Water Audubon Society reported the phenomenon this week after the group found hundreds of skeletons floating on Lake Huron three miles north of the Blue Water bridge. "It was a catastrophe, but there is nothing we could have done about it," said Warren Lamb, 55, an electrician and veteran observer of migrating birds.

Michigan Insurance Aide Quits

LANSING, Mich. (AP) — Kenneth Tannenbaum, deputy of the state insurance bureau, has resigned, citing philosophical differences with Insurance Commissioner Thomas Jones.

Tannenbaum, 39, has been with the bureau for two years as chief of the pre-paid health care division. In that job, he has taken the consumer side in opposing rate cases filed by Michigan Blue Cross-Blue Shield.

He also has been responsible for helping institute cost containment programs in the state's nine Health Maintenance Organizations, and in the Delta dental plan to which most United Auto Workers belong.

"I'm not about to stay on when I feel utterly frustrated," said Tannenbaum. "If government can't regulate effectively and protect the public effectively, I don't think they ought to regulate at all.

"I think government misleads the people into thinking most of what's being done is effective and beneficial. I don't think it is."

Allegan Marriage Licenses

ALLEGAN — The following marriage licenses have been issued by Allegan County Clerk Russell Sill:

Dennis W. Patrick, 20, Martin, and Vickey J. Roe, 19, Plainwell.

Douglas W. Hawley, 20, and Susan Kay Annis, 22, both of Otsego.

Mathew L. O'Connor, 54, and Julia M. Schoolman, 57, both of Dorr.

Curtis L. Jones, 20, Pullman, and Cheryl L. Hunt, 17, Bennville.

Robert D. VandeBunte, 20, and Ruth E. Holwerda, 19, both of Hudsonville.

James L. Bottrel, 27, and Venita S. Vanlenberg, 31, both of Holland.

Leroy D. Hamann, 19, and Susan K. Dodgen, 18, both of Dorr.

George H. Topoll, 29, Troy, and Pamela S. Smith, 25, Allegan.

Lee J. Austin, 22, Hopkins, and Marian A. Byerly, 18, Allegan.

Gene Warner, 23, Flushing, and Evelyn W. See, 21, Saugatuck.

Daniel L. Heavilin, 21, and Charlene K. Kluck, 18, both of Fennville.

Alonzo J. McKenzie, 20, and Katherine J. Clark, 17, both of Allegan.

Wayman G. Raper, 28, and Regina G. Key, 26, both of Fennville.

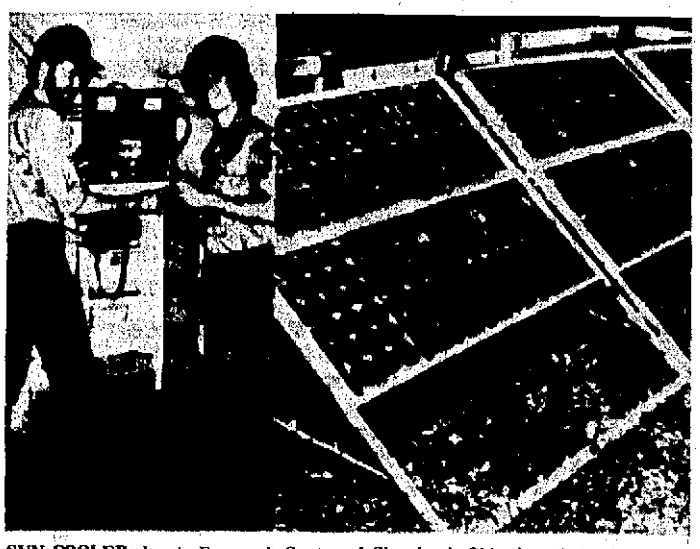

SUN COOLER: Lewis Research Center of Cleveland, Ohio, has tied solar power generation cells (right) into a camper refrigerator (left) that's being used to keep perishables in wilderness of Isle Royale National Prk, Mich., in northern Lake Superior. Solar cells of the kind used to generate electricity for satellites are tied into refrigerator in test project, with electricity produced by cells used to run refrigerator. Electricity will also charge conventional auto batteries which will power refrigerator at night and on overcast days. Test of solar power is one of several undertaken by National Aeronautics and Space Administration center for federal Energy Research and Development Administration. (AP Wirephoto)

to Kmart ... gives satisfaction always

OPEN DAILY 9-9 SUNDAY 11-6

GREAT GIFTS
GIVE APPLIANCES FOR FATHER'S DAY

SUNDAY THRU SATURDAY SALE

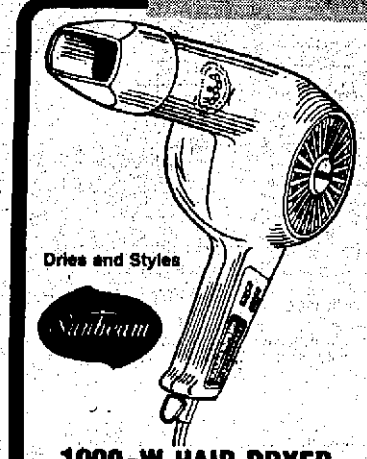

1000-W HAIR DRYER
Our Reg. 22.78 18.97 7 Days
Sunbeam Professionaire® with thumb-tip switch, 4 temp settings, pistol grip. Separate stand for table use. Nozzle attachment. Save now.

AM/FM/8-TRACK PORTABLE
Our Reg. 65.84 59.97 7 Days
Sleek 2-way Panasonic® with tape player plus AM/FM radio. Operates on batteries* or AC.
*Included

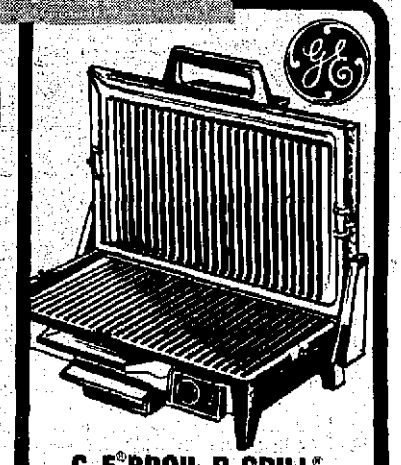

G-E® BROIL-R-GRILL®
Our Reg. 51.88 43.87 7 Days
Fast 2-sided electric broiling without muss or fuss. Adjustable temperature control, 200°-450°. Automatic light signal. Non-stick grid finish.

1000-W STYLER/DRYER
Our Reg. 25.88 18.76 7 Days
G-E® unit with 3 control settings, 1000-watt power, 3 styling attachments. Save now.

RECORDER-AM/FM RADIO
Our Reg. 74.87 72.97 7 Days
Panasonic® 2-way* portable; cassette recorder with "auto-stop", built-in mike; AM/FM radio.
*Operates on AC or batteries, included.

MULTI-BAND RADIO
Our Reg. 32.97 22.88 7 Days
AM/FM and VHF bands reception. Push-button selector. Uses AC or batteries*.
*Not included.

AM/FM/PSHI PORTABLE*
Our Reg. 92.86 88.94
AM/FM plus VHF-public service band-high for police, fire and continuous weather reports.
*Operates on AC or batteries, included.

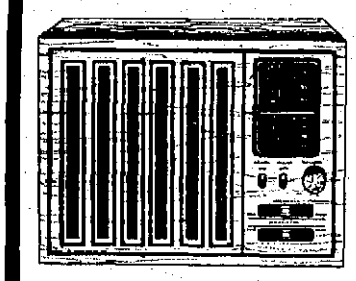

AM/FM TABLE RADIO
Our Reg. 29.86 24.88 7 Days
Soundesign® beauty with built-in AFC, slide-rule tuning, volume and tone controls. Large 5-inch speaker. Attractive woodgrain-look cabinet.

CASSETTE RECORDERS
68.76 Our Reg. 73.86
Built-in mike. Tape counter, pause control*. Save now.
*Runs on AC adaptor or batteries, included.
39.88 Our Reg. 49.97
Built-in mike; battery-operated*. Jack for AC. Save now.
*4 AA-batteries, not included.

WALKIE TALKIE
Our Reg. 32.88 27.76 Each
1-watt, 2-channel transceiver with channel 11 crystal installed. Telescoping antenna; rotary volume, squelch controls. Uses batteries*.
*Not included.

Kmart PLAZA RIVERVIEW DRIVE

BECOMES LORD: Benjamin Britten, 62, Great Britain's foremost composer, became a lord for life Friday when Queen Elizabeth II published her traditional midyear honors list. (AP Wirephoto)

Media Hit By Senator

GAYLORD, Mich. (AP) — The media is "trying to make news rather than report news," says state Sen. Joseph Mack, who has been a target of more than one critical news story.

Mack, a Democrat from Ironwood, defended legislation he has sponsored. He said the news media "down below" (in Detroit) was guilty of telling "lies about the U.P."

The veteran Upper Peninsula lawmaker denied he acts as a lobbyist for the iron and timber industries. He says he is merely representing his constituents.

Mack, speaking at the annual meeting of the Michigan Associated Press Editorial Association, described the iron and timber industries as the "meat and potatoes" of the U.P.'s economy. He likened tourism to "frosting on the cake."

Responding to published criticism that he was a lobbyist for U.P. business, he said the "most powerful lobby is not special interests but the news media which can bend or sway public opinion any way they wish."

He also was critical of a $28 million aid package for Detroit passed earlier this week, saying the legislation was designed to help "a city that never took care of its own business. So we had to bail them out." Mack voted in favor of the measure.

Woman Officer On Stand

FLINT, Mich. (AP) — A black policewoman testified Friday she was "in fear of her life" when she shot a white policeman after they argued over who was to drive their patrol car.

Officer Madeline Fletcher was the leadoff defense witness at her Genesee County Circuit Court trial on charges of wounding Officer Walter Kalberer on Dec. 27.

Her testimony differed sharply from that of six other Flint policemen who testified earlier as prosecution witnesses. Miss Fletcher denied the allegations and said "they were made up and presented in court."

The six officers testified Miss Fletcher swore at Kalberer, hit him with a night stick and shot him. She testified that Kalberer swore at her and tried to pull her from the police car, causing her great fear, as a result of which she shot him in the thigh.

Miss Fletcher, 29, was shot in the stomach during the tussle in the Flint police parking lot.

She testified that on the day of the shooting, she saw Kalberer standing with several other officers as they approached their cruiser. She said when she started to get in the driver's side, Kalberer told her, "Get your ass over.... I will do the driving."

She denied swearing at Kalberer although other officers testified she told him to get his "big fat ass on the other side."

She said that when Kalberer tried to drag her from the police car, she poked him with her nightstick and he responded in kind.

She said she lost her nightstick during the melee and that she then drew her gun and shot Kalberer. She said she then hid in nearby bushes until a sergeant and a policewoman arrived and rescued her.

The trial will resume Tuesday.

'76 Kmart ...gives satisfaction always

Now... 2 Ways to Charge-It at K mart

OPEN DAILY 9-9, SUNDAY 11-6

SUNDAY - MONDAY

BOMBSHELLS

MEN'S SHORTS Our Reg. 4.97 3.96 2 Days Indigo cotton denim.

MEN'S TANKERS Our Reg. 3.44 2.77 2 Days Polyester/cotton knit.

INITIAL HANKIES Our Reg. 1.38 97¢ Box White cotton. Box of 3.

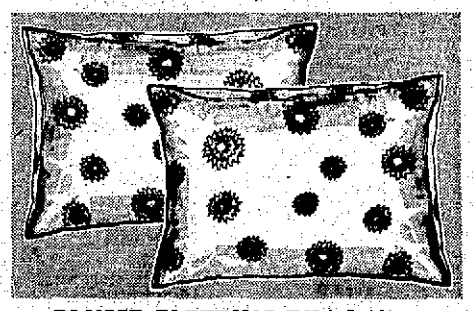

PLUMP SLEEPING PILLOW Our Reg. 3.44 Soft polyester fiberfill with polyurethane core. Cotton ticking. 20x26". 2 For $5

BABYDOLLS Our Reg. 3.96 2.88 Dreamy sleepwear in a cluster of styles, fabrics, colors.

BRA STYLES Our Reg. 2.37 1.66 Each Lightweight fabrics in denim looks, prints. 32A-38B.

SUPER SAVINGS

LIMIT 4 PKGS. SHEER NYLON PANTY HOSE Our Reg. $1 Pkg. 47¢ 2-Pr. Pkg. Basic. S/M- MT/T.

LIMIT 4 17-STICK CHEWING GUM Our Reg. 2/53¢ 17¢ Ea. Flavor choice.

LIMIT 2 ALUMINUM 12"X25' FOIL 27¢ Handy. Save now.

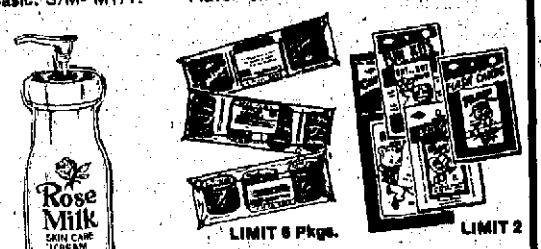

ROSE MILK® 88¢ 8-oz.* skin cream. *Fl. oz.

LIMIT 6 Pkgs. PACKAGED COOKIES Our Reg. 39¢ 27¢ Pkg. Variety. 5-to-8-oz.* *Net Wt. Per Pkg.

LIMIT 2 CHILDREN'S CARD GAMES Our Reg. 39¢ 17¢ Ea. For hours of fun.

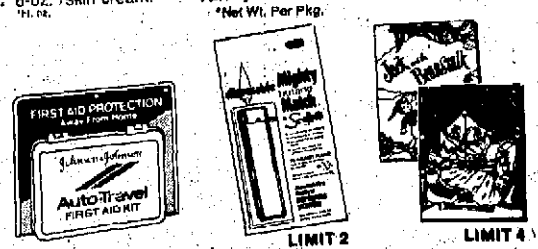

FIRST-AID TRAVEL KIT 3.96 For car or travel

LIMIT 2 MIGHTY MATCH® Our Reg. 87¢ 57¢ Butane, disposable.

LIMIT 4 COLORING BOOKS Our Reg. 5/$1 7¢ Ea. Color-by-number.

AM/FM POCKET RADIO Our Reg. 11.97 7.97 2 Days Only Solid state. Battery-operated.* Slide rule tuning. With earphone. *Not included

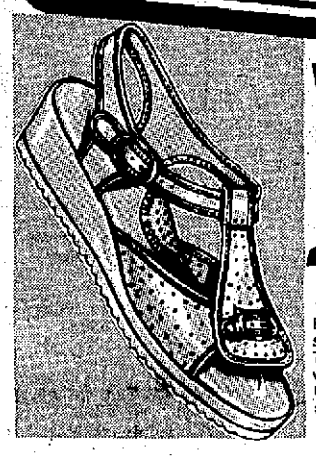

WOMEN'S T-STRAP SANDALS Our Reg. 3.97 2.44 Pr. 2 Days Only Bare your feet to summer in these T-strap-on-wedge sandals. Of wipe-to-a-shine white vinyl.

LATEX REDWOOD STAIN Our Reg. 3.57 2.57 Gal. 2 Days Only Protects, restores beauty of redwood. Water cleanup, quick-dry. Save now.

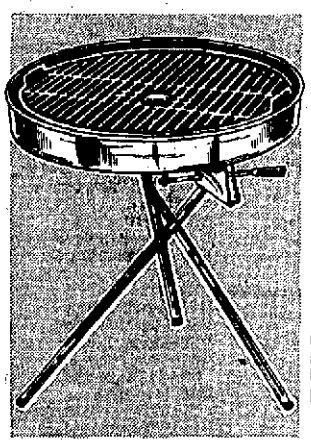

24-INCH BRAZIER GRILL 6.97 2 Days Only Chrome-plated adjustable grid. Positive-action positioner.

STAPLE GUN Our Reg. 10.88 9.88 2 Days All steel with chrome finish.

CHOICE OF OIL FILTERS Our Reg. 1.99 1.33 2 Days Spin-on or cartridge. For most U.S. cars.

ELECTRIC ¼" DRILL Our Reg. 9.97 7.88 Double-insulated. Save at K mart.

FM OR CB CONVERTER Our Reg. 21.88 - 34.88 18.88 Each Converts AM radio. Installs under dash.

COUPON

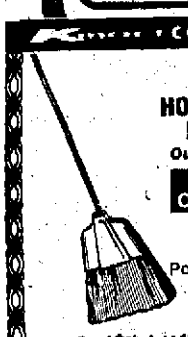

HOUSEHOLD BROOM Our Reg. 1.97 WITH COUPON 1.22 Polypropylene. Good Only June 13 and 14, 1976

COUPON

14-OZ. SMOKED SALAMI Our Reg. 1.78 WITH COUPON 1.48 Good Only June 13 and 14, 1976

COUPON

BOWL CLEANER Our Reg. 88¢ WITH COUPON 58¢ Good Only June 13 and 14, 1976

COUPON

60 CLOTHESPINS Our Reg. 97¢ WITH COUPON 68¢ Good Only June 13 and 14, 1976

COUPON

CEILING PAINT Our Reg. 3.66 WITH COUPON 2.44 Gal. Good Only June 13 and 14, 1976

Kmart PLAZA 455 RIVERVIEW DRIVE

At Home

ACROSS
1 Love ---
5 Room entrance
9 Sleeping place
12 Too
13 Shield bearing
14 Part of "to be"
15 Position
17 Narrow inlet
18 Filaments
19 Commanded
21 Window ledge
23 Sonora (ab.)
24 Hiatus
27 Expires
29 Sour
32 Shooting marbles
34 Shrewd
36 Served in dining room
37 Made of wood
38 Appoar
39 Raced
41 Danish county
42 Radical
44 Icelandic saga
46 Live
49 Heather
53 Gi's address (ab.)
54 Routed
56 Lively
57 Bathroom ---
58 Be apt
59 Letter
60 Church recess
61 Superlative suffixes

DOWN
1 Window part
2 Lamb's pseudonym
3 Italian city
4 French city
5 Period
6 Bird
7 Genus of swans
8 Tears asunder
9 Fish
10 Great Lake
11 Deceased
16 Stage whispers
20 Muse of poetry
22 Careens
24 Long fishes
25 Awry
26 Newspaper carriers to homes
28 Used a saw
30 Newspaper paragraph
31 Car damage
33 Domesticates
35 Wet and heavy
40 Flower parts
43 Pronouncements
45 Mountain crest
46 Kind of Stuffing
47 Javanese tree
48 Ocean vessel
50 Islands (Fr.)
51 U.S. coin
52 Puts to
55 Born

Answer to Previous Puzzle

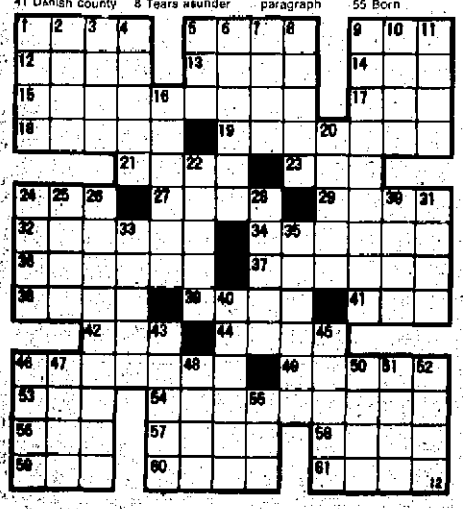

RADIO LOG

2:00 P.M.
WSJM—News; Music
WGN—Afternoon in Chicago
WJOR—Jeff Mark
WDOW—Afternoon Show
WLS—Music
WDOW—Afternoon Show
Earl Nightingale
3:00 P.M.
WDOW—Sports
3:30 P.M.
WDOW—Lum & Abner
4:00 P.M.
WSJM—News; Music
WGN—Investor's World
WDOW—News; Night Beat
4:30 P.M.
WSJM—Music
5:00 P.M.
WLS—Music
WGN—Investor's World
WDOW—Night Beat
WJOR—Sign Off
7:30 P.M.
WGN—Marty McNeeley
WJOR—Sign Off
9:30 P.M.
WGN—TBA
10:00 P.M.
WDOW—Sign Off
WLS—Music
10:30 P.M.
WGN—Your F.B.I.
11:00 P.M.
WSJM—News; Music
WGN—Jay Andres

Sunday

6:00 A.M.
WGN—Sunday Morning in Chicago
WDOW—Religious Programs & Hymns All Day
WJOR—Covert Congregational Church
WSJM—Sunday Religious Hours
8:30 A.M.
WJOR—Trueblood Gosp. Team
9:00 A.M.
WSJM—Decision Time; Bible Lovers Fellowship
WJOR—Mt. Olive Baptist
9:30 A.M.
WSJM—Spiritual Hour
WJOR—Your Social Security
10:00 A.M.
WGN—Music Unlimited
WJOR—Bethel Baptist
10:30 A.M.
WJOR—Bob Hecht
WSJM—Truth Time, Calvary Lighthouse
11:00 A.M.
WSJM—Music; Truth That Heals
WJOR—Hour of Faith
11:30 A.M.
WSJM—Powerline
12 Noon
WSJM—News; Music
WJOR—Jeff Mark
1:30 P.M.
WJOR—Jeff Mark
3:00 P.M.
WSJM—News; Monitor
WJOR—Sunday Spiritual Time
WLS—Music
7:30 P.M.
WJOR—Herald of Truth

WHFB
ABC AFFILIATE
1060 ON DIAL

12:15 Fishing Report
12:17 Farm "30"
12:30—Paul Harvey Show
1:00—ABC News
1:15—Community Communique
1:30—Roger Carroll's Show
2:00-5:00 WHFB's Afternoon of News/Music/Weather
5:00—ABC News
5:20—Local Sports
5:45—AG Weather Advisory
5:30—Eve. Local News
6:00—ABC News/Feature
6:30—Local News
6:30—ABC's Smith/Reasoner
7:00—ABC News On-The-Hour Local on Half-Hour
7:05—Weekend Music Show
9:30—Sign-Off

SUNDAY
7:00—Sign-On W/News
7:30—Sunday Morning Music
8:00—News
8:05—Calvary Time
8:30—Christian Brotherhood
9:00—News & Fishing Report
9:05—Lutheran Radio Worship Wisconsin Synod
9:30—Sunday A.M. Music
9:45—Holy Temple Church of Christ
9:55—News
10:00—St. John's Mass
10:30—Methodist Peace Temple
11:00—News
11:05—Salvation Army
12:00—Major News Cast
12:15—Fishing Report
12:17—Benton Harbor Schools "Home Room"
12:29—Mission Forum
1:00—ABC News On-The-Hour Local News On-The-Half (ABC Sports :06 after Hr.)
1:10—John Doremus Show
5:00—ABC News
5:20—Local Eve. News
6:00—ABC News
6:30—Local News
7:00—ABC News On-The-Hour Local On Half-Hour
7:05—Weekend Music Show
9:30—Sign-Off

WHFB-FM
Stereo 100

SUNDAY
7:00—Sign-On Awakening Music/Weather/News (ABC News :15 after Hr.) (Local News :45 before Hr.)
9:00—Only You
9:15—Fishing Report
12:00—Major Noon News
12:15—Fishing Report
12:17—Searching
1:15—Community Communique
3:00—Together
5:45—Evening News
6:00—Touching
7:00—German Program
9:00—German Church of God
9:25—Benton Harbor Schools "Home Room"
9:30—Earl Nightingale
9:35—ABC Issues & Answers
10:00—Sign-Off

MONDAY
6:00—Sign-On Morning Show News/Weather/ Farm/Music
6:30—Local News
6:55—AG Weather Advisory
7:00—ABC News
7:30—Local News
7:35—Sports Page
8:00—Major Newscast W/Cronkright
8:15—Weathercast
8:20—Earl Nightingale
8:25—ABC's Howard Cosell
8:30—Paul Harvey News
9:00—ABC News

They'll Do It Every Time

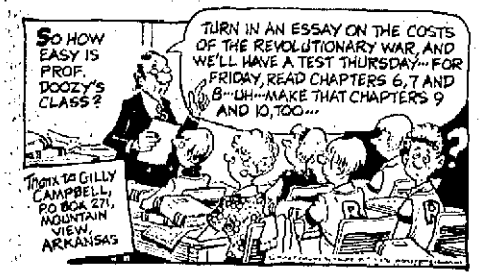

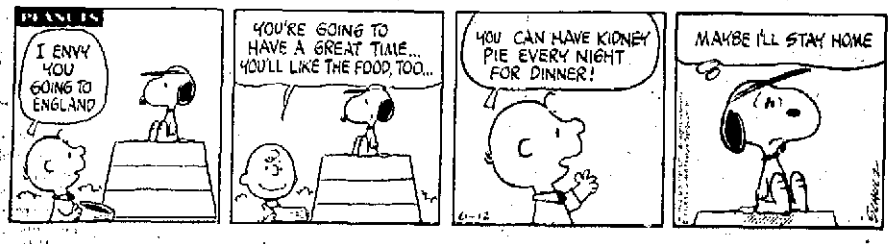

TELEVISION LOG

This Evening

3 p.m.
2 Soul Train
7 Water World
3,8,5,16 Baseball
22 Sports Challenge
13 Bonanza

4 p.m.
28 Fisherman
13 N.Y.P.D.
2,22 Sports Spectacular

4:30 p.m.
28 NFL Championship Games
13 Dragnet

5 p.m.
7,28,13 Wide World of Sports
2,3,22 Golf
9 Rugby
5,8,16 Tennis

6 p.m.
2 Input-3
2 Channel Two: The People
22 Assignment 22

6:30 p.m.
13 Beverly Hillbillies
7,3,2,5,16 News
8 Hollywood Squares
28 Wild World of Animals

7 p.m.
2 News
3,22 Lawrence Welk
5 Sorting It Out
7 Eyewitness Chicago
9 Wanted Dead or Alive
13 Hee Haw
8 Great American Music
16 Wild Kingdom
28 Space: 1999

7:30 p.m.
2 Wild World of Animals
7 Unfinished Child
16 Last of the Wild
9 Movie
8,5 Don Adams

8 p.m.
2,3,22 Jeffersons
8 Invasion of Johnson County
7,13,28 Good Heavens
5,16 Movie

8:30 p.m.
2,3,22 Doc
7,28 Movie
13 Oral Roberts

9 p.m.
2,3,22 Mary Tyler Moore

9:30 p.m.
2,3,22 Bob Newhart

10 p.m.
7 Nice Place to Live
9 Presidents
8,5,16 Entertainment '76
13,28 Bert D'Angelo
2,3,22 Dinah Shore

11 p.m.
13,5,7,22,8,9 News
28 F.B.I.

11:30 p.m.
22 Pro Soccer
2,8,13,7,9 Movie

Tomorrow

12 Noon
16 Fanfarria
7,28 Issues and Answers
2 Newsmakers
8 Water world
9 Cisco Kid
13 Max Morris Program
5 Children's Program
22 Garner Ted Armstrong
3 Michigan Report

12:30 p.m.
9 Lone Ranger
3 Sportsman's Friend
5,8,16 Meet The Press
13 Wrestling
7,28 Directions
2 It's Worth Knowing
22 NFL Action

1 p.m.
28 American Religious Townhall
3 Nashville Music
9 Father Knows Best
7 Of Cabbage and Kings
5 Documentary
2 Movie
16 Michiana Report
8 Second Look
22 Medix
13 Focus

1:30 p.m.
28 Contempo 28
16 Harbors
3 Fishing
22 I Am of Ireland
8 Survival
7 Special Report
9 Hogan's Heroes
13 Issues and Answers

2 p.m.
7 Passage to Adventure
5,16,8 Tennis
13 Bonanza
9 Baseball Warm-up
28 U. S. Farm Report,

2:30 p.m.
7 Movie
9 Baseball
28 In Times Like These

3 p.m.
3 U. S. Art
28 Virginian
13 Movie

3:30 p.m.
5 Ecos Latinos
8 NBC Religious
2 Greatest Sports Legends
16 Conflagration
22 Nashville on the Road

4 p.m.
22 Assignment 22
2 NFL Championship Games
5 City Desk
16 Documentary
3 What's My Line

4:30 p.m.
7,28 Tennis
2,3,22 Golf
5 Survival
8 Hogan's Heroes

5 p.m.
5 Chicago Camera
16 Hogan's Heroes
9,13,8 Movie

6 p.m.
2 News
22 America
3 David Niven's World
16 Chronicle
28 Hee Haw
7 High Rollers

6:30 p.m.
2,5,16,22,3 News
7 Let's Make A Deal
8 Hollywood Squares

7 p.m.
2,3,22 60 Minutes
5,16,8 World of Disney
7,13,28 Jacques Cousteau

8 p.m.
2,3,22 Sonny and Cher
7,12,28 Six Million Dollar Man
5,16,8 Ellery Queen

9 p.m.
2,3,22 Kojak
5,16,8 McMillan and Wife
9 Hee Haw
7,13,28 Movie

10 p.m.
2,3,22 Bronk
9 Lawrence Welk

11 p.m.
13,8,3,2,5,7,9,16,22 News
28 F.B.I.

Media Seek Admission To Trial

NEW YORK (AP) — The U.S. Court of Appeals says it will hear arguments Monday on news media petitions for admission to the trial of singer Connie Francis' $5-million civil suit against Howard Johnson Motor Lodges, Inc.

Lawyers for Miss Francis and the motel chain had complained of a "carnival atmosphere" and "prurient interest" in the case from the news media.

Miss Francis sued the motel chain after she reported that an intruder forced his way into her room at one of its motels on Long Island and raped her. Her assailant has not been found.

BEETLE BAILEY

BUGS BUNNY

MICKEY MOUSE

BLONDIE

NANCY

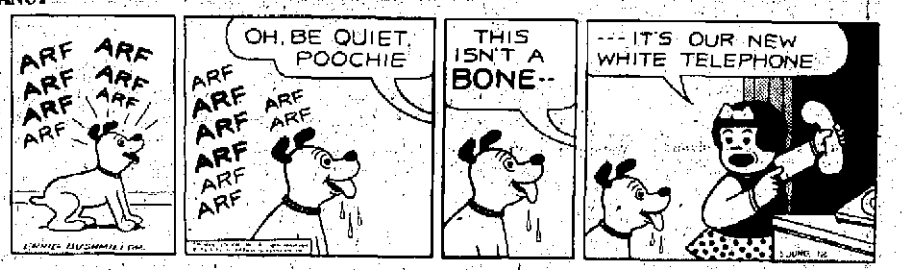

WINTHROP

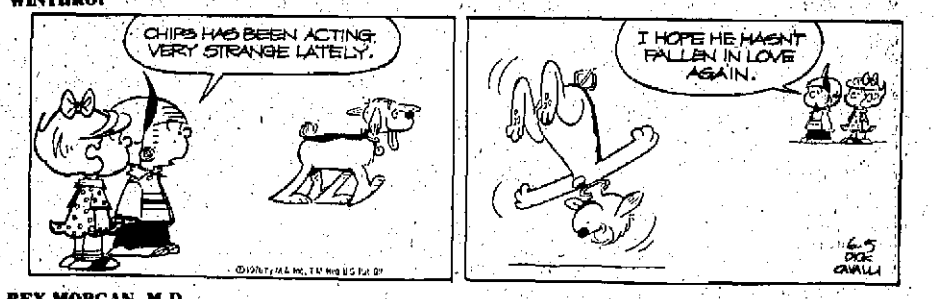

REX MORGAN, M.D.

MARY WORTH

JUDGE PARKER

NEWS OF MARKETS

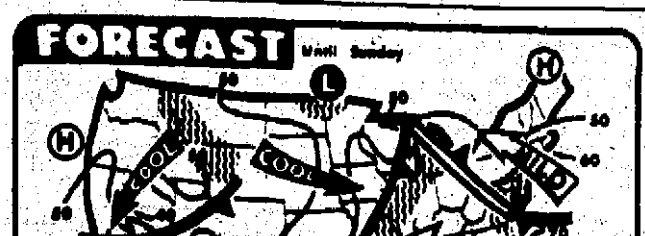

TODAY'S WEATHER MAP: Showers are forecast today for a band of states ranging from the Great Lakes, through parts of the midwest, south to Texas. Showers are also predicted in parts of Montana, Idaho and Wyoming. Cooler temperatures, generally, are expected to prevail in the western portion of the nation, while warmer weather is forecast for the East. (AP Wirephoto)

Outlook Remains Stormy

By ASSOCIATED PRESS

Southwestern Michigan:

Tonight and Sunday: partly cloudy with scattered thunderstorms. Windy Sunday. Low *tonight mid 60s. High Sunday* upper 80s. Winds: southeast 15 to 25 miles an hour tonight, south to southwest 20 to 30 Sunday. Probability of precipitation: 40 per cent tonight and Sunday.

Gobles Has Write-In Candidate

GOBLES — A Gobles man is making a write-in bid for election to the Gobles school board.

Harold Dylhoff, 49, route 2, Paulson road, said he is concerned as to where tax dollars are going. His campaign is being sponsored by Citizens for Better Schools in Gobles.

There are already five on-the-ballot candidates for the two, four-year school board terms that will be filled in the election, Monday. They are incumbent Karl Blaha and challengers Roy Dietrich, Ralph Fawley, Floyd Hanger and Frances Sage.

Dylhoff has lived in the area about nine years and is employed by the Bloomingdale Lumber yard. He and his wife Doris have four children.

Memorial Hospital

ADMITTED

St. Joseph — Mary E. Budd, 711 State street; Herbert L. Metz Jr., 1820 Church street; Jack J. Rudell, 2516 Pixley avenue; Mrs. Robert L. Winters, 2610 Cherrywood.

Benton Harbor — Robert G. Williams, 1946 East Britain.

Watervliet — Virginia R. Kimball, route 3.

BIRTHS

Coloma — A boy weighing 7 pounds, 12 ounces was born to Mr. and Mrs. Jon L. Wolcott, 122 West St. Joseph street, Friday at 4:30 a.m.

Sawyer — A boy weighing 7 pounds, 13 ounces was born to Mr. and Mrs. Anthony Margot, route 1, Kaiser road, Friday at 3:40 p.m.

Watervliet Hospital

ADMISSIONS

WATERVLIET — Patients admitted to Watervliet Community hospital during the past 24 hours include:

Watervliet — Mrs. Elmer Edwards, 538 Paw Paw avenue.

Benton Harbor — Mrs. Martin Bearty, 4401 Hicks avenue; Sam Jewell, 1841 Union.

Coloma — Everett Fisher, 6675 Weatherford.

Hartford — Karen Walker, 119 Paris Hill drive; Mrs. Vada Wigent, 305 South Haver street.

Mercy Hospital

ADMISSIONS

Patients admitted to Mercy hospital during the past 24 hours include:

Benton Harbor — Emma Buford, 1763 Britain; Cedell Jones, 800 Green; Bob Partee, 331 Summit.

St. Joseph — Anna Hinz, Parkway Manor Nursing home.

Stevensville — Mrs. Violet Wagoner, 1272 West John Beers road.

South Haven Hospital

SOUTH HAVEN — Patients admitted to the South Haven Community hospital yesterday included Shelby Cagle, Mrs. Serena Ploch, Joey Sallis, South Haven.

Berry Prices Decline

Strawberry prices continued to drift lower during Friday's trading on the Benton Harbor market, reflecting an increase in supplies as the harvest moves into full swing.

Bids generally were about a dollar lower Friday than on Thursday. Receipts amounted to 9,762 16-quart crate and 1,359 8-quart flats.

Crates sold at $8 to $9 for medium-large berries, mostly $8.25-$8.50, with a few best lots $9.25-$9.50. Some fair quality and some small size brought $7-$75.0. Flats moved at $4.50-$5 for medium-large, mostly around $5, with a few $5.25-$5.35.

Grower loads totaled 150, and there were 12 day buyers on hand.

Berrien General

ADMISSIONS

BERRIEN CENTER — Patients admitted to Berrien General hospital during the past 24 hours include:

Benton Harbor — Brenda Ramsey, 2145 M-139.

Berrien Springs — Neil Austin, Garland Apts.

Coloma — Mrs. Eva Brewster, Kerlikowske road.

Eau Claire — Carol Osby, route 1, Box 71.

BIRTH

Benton Harbor — A girl weighing 10 pounds 3 ounces, was born to Mr. and Mrs. Gary Worley, 884 North Euclid, at 6:09 p.m. Thursday.

TICKETS ISSUED Dowagiac Liquor Raid Catches 29

DOWAGIAC — Armed with a search warrant, more than two dozen police officers raided a one-story house on the west side of Dowagiac early today and closed down an alleged unlicensed liquor establishment.

Officers said 28 people on the premises were issued tickets charging them with disorderly person by frequenting an illegal business. They were then allowed to leave.

Police said several other people fled when the raid began about 1:15 a.m. at the house located on the northeast corner of the intersection of Wooden avenue and M-62. The raid was led by officers of the Cass sheriff's metro crime unit assisted by deputies and Dowagiac police.

Officers said the alleged operator of the establishment, Franklin Fowlkes, 28, of 115 Grand boulevard, Dowagiac, was booked on a charge of operating an unlicensed liquor establishment, a misdemeanor. He was released on $100 bond.

Officers said they confiscated numerous bottles of liquor, glasses and bottles of mix. Also confiscated were a cash register, a stereo and food.

Deputies said the search warrant was obtained after police received several complaints.

Local Over The Counter

Local over-the counter securities quotations as provided by Wm. C. Roney & Co., 698 West Main St., Benton Harbor, Michigan. Prices are as of 3:00 p.m. Thursday and do not include retail mark-up, mark-down or commission, and are subject to change:

	Bid	Asked
Curtis Burns A	10⅝	10⅞
Western Mich. Corp.	—	19⅞
Unape & Vogt Mfg. Co.	16½	17½
Natl. Mobile Concrete	3½	4¼
Southern Mich. Cold Storage	12¾	13¾
Sta Rite Ind. Inc.	11½	12¼
Varnicke Electronics	3¾	4⅛

ORDER TO ANSWER
File No. 761997-DM
STATE OF MICHIGAN,
Circuit Court for the County of Berrien
Sharon Lee Marr, Plaintiff,
vs.
Bartley B. Marr, Jr., Defendant.

On June 2, 1976, an action was filed by Sharon Lee Marr, Plaintiff, against Bartley B. Marr, Jr., Defendant, in this Court to Obtain judgment of Divorce from the bonds of Matrimony.

It is hereby ordered that the Defendant, Bartley B. Marr, Jr., shall answer or take such other action as may be permitted by law on or before September 2, 1976. Failure to comply with this order will result in a judgment by default against such Defendant for the relief demanded in the complaint filed in this Court.

Date of Order: June 4, 1976
WILLIAM S. WHITE, (P27267)
Circuit Judge.
John F. Rohm (P13579)
Plaintiff's Attorney.
BERRIEN COUNTY LEGAL SERVICE BUREAU, INC.
901 Port Street
St. Joseph, Michigan 49085
A TRUE COPY
Joyce Bucholtz
Deputy County Clerk
June 12, 19, 26, 1976 H.P. Adv.

File No. 19490
NOTICE OF HEARING FOR PUBLICATION AND SERVICE ON INTERESTED PARTIES
STATE OF MICHIGAN
PROBATE COURT FOR THE COUNTY OF BERRIEN
Estate of W. WORTH BEAN, JR., f/k/a Nancy Elizabeth Bean, George Keith Bean, William C. Bean & Warren Louis Bean

TAKE NOTICE: On June 29, 1976, at 10:30, A.M., in Probate Courtroom, St. Joseph, Michigan, before the HON. ZOE E. BURKHOLZ, Judge of Probate, a hearing will be held on the petition of the Farmers and Merchants National Bank in Benton Harbor, Trustee, for allowance of its Account to Date of May 30, 1975.

The law provides that you should be notified of this hearing. Unless you have been otherwise instructed, you are not required to attend the hearing, but it is your privilege to do so.

Dated: June 3, 1976
Thomas N. Robinson, Jr.
Attorney-in-fact for
Farmers & Merchants National Bank in Benton Harbor
Thomas N. Robinson, Jr.
F & M Bank Building
Benton Harbor, MI 49022
Telephone: 925-0851
June 12, 1976 H.P. Adv.

File No. 76-1498 DO
ORDER TO ANSWER
CHESTER J. BYRNS
P11305
STATE OF MICHIGAN,
CIRCUIT COURT FOR
THE COUNTY OF BERRIEN
ALBERTINE BELL
Plaintiff,
vs.
LARRY ANTHONY BELL
Defendant.

On May 21, 1976, an action was filed by Albertine Bell, Plaintiff, against Larry Anthony Bell, Defendant, in this Court to obtain a divorce from the bonds of matrimony.

It is hereby ordered that the Defendant, Larry Anthony Bell, shall answer or take such other action as may be permitted by law on or before August 20, 1976. Failure to comply with this order will result in a judgment by default against such Defendant for the relief demanded in the complaint filed in this Court.

CHESTER J. BYRNS
Circuit Judge.
Date of Order: May 27, 1976
Mary Ellen Drolet
Plaintiff's Attorney.
Business Address.
BERRIEN COUNTY LEGAL SERVICE BUREAU, INC.
901 Port Street
St. Joseph, Michigan 49085
June 5, 12, 19, 26, 1976 H.P. Adv.

File No. 27208-B
NOTICE OF HEARING FOR PUBLICATION AND SERVICE ON INTERESTED PARTIES
STATE OF MICHIGAN
PROBATE COURT FOR
THE COUNTY OF BERRIEN
Estate of IDA MARSAC, Deceased.

TAKE NOTICE: On June 29, 1976, at 10:30, A.M., in Probate Courtroom, St. Joseph, Michigan, before the HON. ZOE E. BURKHOLZ, Judge of Probate, a hearing will be held on the Petition of the Farmers and Merchants National Bank in Benton Harbor, Trustee, for allowance of its Account to Date of May 30, 1976.

The law provides that you should be notified of this hearing. Unless you have been otherwise instructed, you are not required to attend this hearing, but it is your privilege to do so.

Thomas N. Robinson, Jr.,
Petitioner
Attorney for Farmers and Merchants National Bank in Benton Harbor
F & M Bank Building
Benton Harbor, MI 49022
Dated: June 3, 1976
Thomas N. Robinson, Jr.
Attorney
F&M Bank Building
Benton Harbor, MI 49022
Telephone: 925-0851
June 12, 1976 H.P. Adv.

NOTICE OF SALE

In pursuance of and by virtue of a Judgment of the Circuit Court for the County of Berrien, State of Michigan, made and entered on March 2, 1976, in cause No. 75-2152 (CK), wherein the Peoples State Bank of St. Joseph, Michigan, a Michigan Banking Corporation, is Plaintiff, and Edward L. C. Gifford and Constance M. Gifford, husband and wife, John R. Phillips and Florence M. Phillips, husband and wife, are Defendants, notice is hereby given that I shall sell at public auction, to the highest bidder, at the south door of the Berrien County Courthouse, also known as the Berrien County Building, in St. Joseph, Michigan, that being the place of holding the Circuit Court in said County, on the 13th day of July 1976, at 11:00 o'clock in the forenoon of said day, DST, the following described property:

PARCEL I

That part of the Southeast fractional Quarter of Section 10, Township 5 South, Range 18 West, Hagar Township, Berrien County, Michigan: described as beginning at the Southeast corner of Section 10; thence West along the South Section line, 736.40 feet, thence North 41 degrees 05' West 470.47 feet, to the centerline of Hagar Shore Road, thence North 31 degrees 23' East along said centerline 91.90 feet, thence around a 65.93 feet radius curve to the left, a chord distance of North 10 degrees 55' West 89.74 feet, thence North 53 degrees 13' West 96.14 feet all along said centerline, to the Southeasterly right of way line of U.S. Highway 31-33 North, thence along said right of way line, a chord distance of North 41 degrees 14' East 702.39 feet, thence North 89 degrees 27' East 571.93 feet to the East line of said Section 10, Thence South 0 degrees 01' West along said East Section line, 1143.34 feet to the place of beginning, EXCEPTING THEREFROM that part being used for U.S. Highway 31-33 right of way.

PARCEL II

Part of the Southeast Quarter of Section 27, Township 4 South, Range 19 West, described as follows: Commencing 1125.5 feet North of the Southeast corner of said Section, thence West 384.2 feet to the place of beginning, thence North 76 degrees 30' West 225.4 feet, thence North 25 degrees 13' East 42.6 feet, thence south 89 degrees 12' East 221.6 feet, thence South 24 degrees 28' West 19.7 feet to the place of beginning, being in the City of St. Joseph, Berrien County, Michigan.

and said parcels shall be sold separately, with Parcel I being sold first and Parcel II to be sold only if the proceeds from the sale of Parcel I are insufficient to pay to said Plaintiff or their attorneys for said Plaintiff the amount adjudged due to said Plaintiff with interest and costs as provided in the aforementioned Judgment.

Dated: May 24, 1976.
Forrest H. Kesterke,
County Clerk
SPELMAN, TAGLIA, MEEK & LAGONI
Attorneys for Plaintiff
BUSINESS ADDRESS: 414 Main Street
St. Joseph, Michigan 49085
May 29, June 5, 12, 19, 26,
July 3, 10, 1976 H.P. Adv.

Legal Notice
School Bus For Sale

Watervliet Public Schools is *accepting bids for one 66 passenger* school bus. A 1967 Chevrolet with a Wayne body. Needs mechanical work, will be sold as is. Bus may be seen at Watervliet High School 7:00 A.M. to 4:00 P.M. at the office of the Superintendent, Watervliet Public Schools, East Red Arrow Hwy. The Board reserves the right to reject any bid.

Mary Louise Long
Secretary
Board of Education
June 12, 19, 26, 1976 H.P. Adv.

LEGAL NOTICES

File No. 20419-L (b)
NOTICE OF HEARING
STATE OF MICHIGAN
IN THE PROBATE COURT FOR THE COUNTY OF BERRIEN
IN THE MATTER OF THE ESTATE OF CHARLES LAMONT TAYLOR, Minor
TO THE ABOVE-ENTITLED COURT:

PLEASE TAKE NOTICE that the foregoing Second Annual Account, dated February 19, 1976, will be brought on for hearing before the Probate Court for the County of Berrien before the Honorable Ronald H. Lange in the Courthouse in the City of St. Joseph, Michigan, on Tuesday, June 29, 1976, at 10:30 o'clock in the forenoon or as soon thereafter as counsel can be heard.

BUTZBAUGH, PAGE, BUTZBAUGH & DEWANE
By: Alfred M. Butzbaugh (P11492)
Law & Title Building
811 Ship Street
P.O. Box 27
St. Joseph, MI 49085
Phone: 983-2361
Dated: June 1, 1976
June 12, 1976 H.P. Adv.

File No. 10613
NOTICE OF HEARING FOR PUBLICATION AND SERVICE ON INTERESTED PARTIES
Estate of Frank Whitehead, Mentally Incompetent

TAKE NOTICE: On July 28 1976, at 10:30, A.M., in Probate Courtroom No. 303, St. Joseph, Michigan, before the HON. RONALD H. LANGE, Judge of Probate, a hearing will be held on the petition of Patrick J. Kinney, guardian of Frank Whitehead, Mentally Incompetent, for allowance of his annual accountings and the final accounting, and for his discharge as guardian of said ward.

The law provides that you should be notified of this hearing. Unless you have been otherwise instructed, you are not required to attend the hearing, but it is your privilege to do so.

Dated: June 8, 1976
Patrick J. Kinney, Petitioner
Law and Title Building
St. Joseph, Michigan
Kinney and Cook, Attorneys
Law and Title Bldg.
St. Joseph, Michigan 49085
Telephone: 983-0102
June 12, 1976 H.P. Adv.

ORDER TO ANSWER
File No. 761335DO
STATE OF MICHIGAN,
Circuit Court for the County of BERRIEN
ERNESTINE WYATT, Plaintiff,
vs.
OBERY D. WYATT, Defendant.

On May 11, 1976, an action was filed by Ernestine Wyatt, Plaintiff, against Obery D. Wyatt, Defendant, in this Court to obtain a Judgment of Divorce.

It is hereby ordered that the Defendant, Obery D. Wyatt, shall answer or take such other action as may be permitted by law on or before July 26, 1976. Failure to comply with this order will result in a judgment by default against such Defendant for the relief demanded in the complaint filed in this Court.

Date of Order: May 11, 1976.
JULIAN E. HUGHES, P13241
Circuit Judge.
Phillip A. Brown, P11292
Plaintiff's Attorney.
600 Main Street.
St. Joseph, MI 49085
A TRUE COPY
Joyce Bucholtz
Deputy County Clerk
May 22, 29, June 5, 12, 1976
H.P. Adv.

Cause No. 9464B
STATE OF MICHIGAN,
THE PROBATE COURT FOR THE COUNTY OF Berrien, Juvenile Division
In the Matter of the Petition Concerning Charles Humbert, Minor.

To Archie Humbert.

Petition having been filed in this Court alleging that said minor comes within the meaning of the Probate Code Chapter 712.A of the Compiled Laws of 1948 as amended Sec. 3 (a) (2) and that said child should be placed under the jurisdiction of this Court.

IN THE NAME OF THE PEOPLE OF THE STATE OF MICHIGAN. You are hereby notified that the hearing on said petition will be held at the Juvenile Center, City of Berrien Springs, in said County, on the 12th day of June A.D. 1976, at 1:30 o'clock in the afternoon, and you are hereby commanded to appear personally at said hearing.

If being impractical to make personal service hereof, this summons and notice shall be served by publication of a copy one week previous to said hearing in the HERALD-PRESS, a newspaper printed and circulated in said County.

Witness, The HONORABLE ZOE S. BURKHOLZ, Judge of said Court, in the City of St. Joseph in said County, this 2nd day of June A.D. 1976.

ZOE S. BURKHOLZ
Judge of Probate
A True Copy:
S. L. Heyn
Dep. Register Juvenile Court
June 12, 1976 H.P. Adv.

File No. 27878 B
NOTICE OF HEARING FOR PUBLICATION AND SERVICE ON INTERESTED PARTIES
STATE OF MICHIGAN
PROBATE COURT FOR
THE COUNTY OF BERRIEN
Estate of FRANCES DEJA, DECEASED.

TAKE NOTICE: June 29, 1976, at 9:15, A.M., in Probate Courtroom, Courthouse, St. Joseph, Michigan, before the HON. ZOE S. BURKHOLZ, Judge of Probate, a hearing will be held on the Petition of Lawrence P. Deja and Eugene J. Deja for the following: (1) That administration of said estate be granted to Lawrence P. Deja, 1853 W. John Beers Rd., Stevensville, Mich. 49127, and that the court fix the amount of bond in a nominal sum; (2) That the interested parties be required to file their objections, if any, to the appointment of Lawrence P. Deja, as fiduciary, prior to his appointment; (3) That the heirs at law and interested parties be determined; (4) That time limits be set for presentation of claims; (5) That appraisers be appointed to appraise the real estate; (6) That a License To Sell Real Estate be granted; (7) That an Order Assigning Residue be granted.

Claimants against the Estate are required to file their claims with the fiduciary and with the Court on or before September 13, 1976, this being the time limited for filing claims according to law and court rule.

The law provides that you should be notified of this Hearing. Unless you have been otherwise instructed, you are not required to attend the Hearing, but it is your privilege to do so.

Dated: June 1, 1976
LAWRENCE P. DEJA & EUGENE J. DEJA, Petitioners
BY: JOHN P. COLLINS
Attorney for Petitioners
JOHN P. COLLINS
St. Joseph Avenue
Stevensville, Michigan 49127
Telephone: 429-8975
June 12, 1976 H.P. Adv.

File No. 76-1032-DM
ORDER TO ANSWER
STATE OF MICHIGAN,
CIRCUIT COURT FOR
THE COUNTY OF BERRIEN
Diana Lee Bond
Plaintiff.
vs.
Lawrence Bond
Defendant.

On September 4, 1975, an action was filed by Diana Lee Bond, Plaintiff, against Lawrence Bond, Defendant, in this Court to Obtain a Judgment of Divorce.

It is hereby ordered that the Defendant, Lawrence Bond, shall answer or take such other action as may be permitted by law on or before August 30, 1976. Failure to comply with this order will result in a judgment by default against such Defendant for the relief demanded in the complaint filed in this Court.

JULIAN E. HUGHES
P13241
Circuit Judge.
Date of Order: April 12, 1976.
John F. Rohm
Plaintiff's Attorney.
Business Address.
BERRIEN COUNTY LEGAL SERVICE BUREAU, INC.
901 Port Street
St. Joseph, Michigan 49085
A TRUE COPY
Joyce Bucholtz
Deputy County Clerk
June 5, 12, 19, 26, 1976 H.P. Adv.

STATE OF MICHIGAN
Office of Berrien County Drain Commissioner
IN THE MATTER OF Berrien County Drainage District No. KITRON, Bainbridge Township
NOTICE OF MEETING
OF BOARD OF DETERMINATION

Notice is Hereby Given that the Board of Determination, composed of Edward T. Broderick, Hazen D. Harner, Jr. and Lowell Bruce, will meet on June 22, 1976, at 9:30 A.M., at Boyer Road ¼ mile North of North Branch Road, Bainbridge Township, Michigan to hear all interested persons and to determine whether the drain in Drainage District No., known as KITRON as prayed for in the Petition to be cleaned out, relocated, widened, deepened, tiled, straightened, extended or relocated, dated October 23, 1975, is necessary and conducive to the public health, convenience and welfare, in accordance with Section 72 of Chapter IV of Act No. 40, P.A. 1956.

Carl F. Gnodtke
Berrien County
Drain Commissioner.
June 12, 1976 H.P. Adv.

STATE OF MICHIGAN
Office of Berrien County Drain Commissioner
IN THE MATTER OF Berrien County Drainage District, SMITH & NOWLAN, Lake & Weesaw Twps.
NOTICE OF MEETING
OF BOARD OF DETERMINATION

Notice is Hereby Given that the Board of Determination, composed of Lamont Tufts, Robert G. Feather, and Ernest Hauch, will meet on June 25, 1976, at 9:30 A.M., at Fred M. Ott's yard on 11887 California Road just North of Brownlown Road, Bridgman, Michigan to hear all interested persons and to determine whether the drain in Drainage District, known as Smith & Nowlan as prayed for in the Petition to be cleaned out, relocated, widened, *deepened, straightened*, tiled, extended or relocated along a highway, dated June 8, 1976, is necessary and conducive to the public health, convenience and welfare, in accordance with Section 72 of Chapter IV of Act No. 40, P.A. 1956.

Carl F. Gnodtke
Berrien County
Drain Commissioner.
June 12, 1976 H.P. Adv.

File No. 27619L
STATE OF MICHIGAN
The Probate Court for the County of Berrien
Estate of Amelia Scherer, Deceased.

TAKE NOTICE: On June 29, 1976, at 9:15 A.M., in the Probate Courtroom, Saint Joseph, Michigan, before the HON. RONALD H. LANGE, Judge of Probate, a hearing will be held on the Petition of RICHARD N. BERENDS, Executor of the Estate of AMELIA SCHERER, deceased, for admission to Probate of Decedent's *Last Will and Testament; for appointment* of fiduciary; for determination of heirs and interested parties; and for ascertainment of the estate to the persons appearing of record entitled thereto.

Creditors of the Decedent are notified that all claims against the Estate must be presented to RICHARD N. BERENDS, Route 2, 4240 North Branch Road, Coloma, Michigan, and proof thereof filed with the court on or before September 13, 1976, this being the time limited for filing claims according to law and court rule. Notice is further given that the Estate will thereafter be assigned to persons appearing of record entitled thereto.

The law provides that you should be notified of this hearing. Unless you have been otherwise instructed you are not required to attend the hearing, but it is your privilege to do so.

Dated: May 27, 1976
Richard N. Berends, Petitioner
By: JOHN T. RYAN,
Attorney for Petitioner
811 Ship Street
Saint Joseph, Michigan 49085
Attorney for Petitioner:
Ryan, McQuillan,
Vander Plaat & Pelle
811 Ship Street
Saint Joseph, Michigan 49085
Phone: 1-616-983-0191
June 12, 1976 H.P. Adv.

File No. 20419-L (a)
NOTICE OF HEARING
STATE OF MICHIGAN
IN THE PROBATE COURT
FOR THE COUNTY OF BERRIEN
IN THE MATTER OF THE ESTATE OF TIMOTHY RODERICK COLEMAN, Minor.
TO THE ABOVE-ENTITLED COURT:

PLEASE TAKE NOTICE that the foregoing Second Annual Account, dated February 19, 1976, will be brought on for hearing before the Probate Court for the County of Berrien before the Honorable Ronald H. Lange in the Courthouse in the City of St. Joseph, Michigan, on Tuesday, June 29, 1976, at 10:30 o'clock in the forenoon or as soon thereafter as counsel can be heard.

Dated: June 1, 1976
BUTZBAUGH, PAGE, BUTZBAUGH & DEWANE
By Alfred M. Butzbaugh (P11492) Law & Title Building
811 Ship Street
P.O. Box 27
St. Joseph, MI 49085
Phone: 983-2361
June 12, 1976 H.P. Adv.

LEGAL NOTICE

A special meeting has been called by Mr. Raymond Sreboth, Superintendent of the Berrien County Intermediate School District.

NOTICE:

A hearing will be held in the Berrien County Intermediate School District Office, 711 St. Joseph Ave., Berrien Springs, Michigan, on the first day of July, 1976 at 8:30 p.m. for the purpose of hearing complaints on the proposed transfer of property from the Lakeshore Public School District to the Berrien Springs Public School District, Berrien County, Michigan as described below:

THE W.½ A. OF S. 10 OF FRL. W½ OF SWFRL¼ OF SEC. 19. & THAT PART OF WFR½ OF FRL. W½ OF FRL. NW¼ OF SEC. 30 ALL IN T8S, R18W. LYING N. OF HWY. 12.25 A. Oronoko Township 19R18., Berrien County, Michigan.

Signed:
Raymond M. Sreboth
Superintendent
Berrien County
Intermediate School District
June 12, 1976 H.P. Adv.

SYNOPSIS
Minutes June 3, 1976
Meeting Chikaming
Township Board

Meeting at Lakeside Fire Station; all Board members present; also C.W. Denk. Following action was taken:

1.) Mr. Denk reported request of New Buffalo Township and City; Three Oaks Township and Village to dispatch fire and ambulance calls from Chikaming station at Lakeside. Voted to allow same; fee of $150.00 annually per each entity to be charged.

2.) Voted to purchase higher antenna for police chief's base radio station; Approximate cost $50.00.

3.) Heard reports from police, ambulance and building inspector. $89,100 in new construction permitted; $466. in fees.

4.) Voted to ask New Buffalo Township to share expense of making repairs at Townline Beach Road.

5.) Heard commendation from Southwestern Mich. Regional Planners on adoption of Sketch Development Plan by Township in May 1975.

6.) Voted to spend $8469 in Revenue Sharing Funds: $3500 in capital expenditures and $4969 for operation on "Public Safety" namely fire and police protection.

7.) Adopted new zoning ordinance prepared by Township Planning Commission and Berrien County Planning Commission, to become effective in 30 days.

8.) Voted to place two (2) propositions on August 3rd ballot, namely: one mill (1) for two years for fire fighting equipment, and one-half (½) mill for two years for police department operation, beginning with the 1975 taxes, and propositions to be voted on paper ballots.

9.) Authorized payment of bills in amount of $16,081.58.

Next regular meeting of the Board will be held July 1, 1976; 7:00 p.m.

(Complete details of these minutes are on file at the office of the Township clerk and Township Supervisor, and are open to inspection. Minutes printed in abridged form to save printing costs.)

Lena Abrahamsen
Township Clerk
June 12, 1976 H.P. Adv.

TO WHOM IT
MAY CONCERN

Notice is Hereby Given, that I Carl F. Gnodtke, County Drain Commissioner of the County of Berrien did on the 11th day of June 1976, file in the office of the said Drain Commissioner an order designating a drainage district for the KITRON drain according to Act No. 40, Public Acts of Michigan 1956.

The Lands comprised within the Drainage District are as follows:

Part of Sections 7 and 18, T.4S., R.17W., Bainbridge township, Berrien County, Michigan.

Commencing at the North quarter corner of Section 18, T.4S., R.17W., thence South, a distance of 100 feet, thence West, a distance of 330 feet, thence South, a distance of 870 feet, more or less, to the center of North Branch Road, thence N. 54° 30'E., a distance of 800 feet, thence N. 60° 30'E., a distance of 1180 feet, all along the center of North Branch Road, thence North, a distance of 1135 feet, thence N. 47° W., a distance of 600 feet, thence N. 24° 30' W., a distance of 1335 feet, more or less, to the center of Boyer Road, thence West, a distance of 358 feet, thence S. 83° 30' W., a distance of 1875 feet, thence S. 5° 30' E., a distance of 670 feet, thence S. 35° E., a distance of 460 feet, thence S. 57° E., a distance of 320 feet, thence S. 63°., a distance of 1080 feet, thence South, a distance of 430 feet, thence S. 45° E., a distance of 150 feet, more or less, to the center of Boyer Road, thence South along the center of Boyer Road, a distance of 400 feet to the point of beginning, containing 136 acres, more or less.

Dated this 11th day of June, 1976

Signed: Carl F. Gnodtke
County Drain Commissioner
of Berrien County, Michigan
June 12, 1976 H.P. Adv.

SYNOPSIS OF THE MINUTES
ST. JOSEPH TOWNSHIP
BOARD MEETING
HELD ON 6-7-76

Present: Gerbel, DeVries, Reschke, Smith, Benson, Mutz, DiMaggio. Absent: None.

The following actions were taken:

1. Authorized the L.M.S.W. & S.T.A. to proceed with repairs as required on the Hickory Creek Interceptor, including the purchasing of property and with the requirement that all costs be paid on a 50-50 basis with Lincoln Township.

2. Tabled a request by Mr. Lausman to rezone property on Trail lane from R-2 to B-2.

3. Approved a request by Mr. Bergman for a lot split on Vineland.

4. Appproved a request by Mr. Fenner for a lot split on Dozer Drive.

5. Re-affirmed action taken on April 30, 1976 to withdraw from Twin City Area Transportation Authority effective June 30, 1976.

6. Approved mowing of vacant lots and maintaining the $20.00 fee per lot.

7. Approved the agreement with Lincoln Township regarding excess monies remaining in Sewer System No. 1 account as signed by the Clerk and Supervisor of both townships.

8. Transferred $35,000 from the General Fund to the Parks Fund per the approved budget.

9. Transferred $10,364 from the Federal Revenue Sharing Fund to the Police Fund per the approved budget.

10. Transferred $30,000 from the General Fund to the Township Hall Building Fund per the approved budget.

11. Transferred $10,000 from the Water & Sewer Enterprise Fund to the Township Hall Building fund per the approved budget.

12. Approved payment of bills totaling $51,998.52.

Next regular Board Meeting will be held June 21, 1976 at 7:30 P.M.

Bill Payne Smith,
Clerk
June 12, 1976 H.P. Adv.

STATE OF MICHIGAN
Office of Berrien County Drain Commissioner
IN THE MATTER OF Berrien County Drainage District RUSSELL & HAVENS, Hagar Township
NOTICE OF MEETING
OF BOARD OF DETERMINATION

Notice is Hereby Given that the Board of Determination, composed of Kenneth L. Wendzel, Orland E. Mead and Wade Shuler, will meet on June 30, 1976, at 10:00 A.M., at George Naffke residence, 3383 Kerlikowske Road, about ¾ mile north of Schmuhl Road, Coloma, Michigan to hear all interested persons and to determine whether the drain in Drainage District, known as Russell & Havens as prayed for in the Petition to be cleaned out, relocated, widened, deepened, straightened, tiled, extended or relocated along a highway, dated June 8, 1976, is necessary and conducive to the public health, convenience and welfare, in accordance with Section 72 of Chapter IV of Act No. 40, P.A. 1956.

Carl F. Gnodtke
Berrien County
Drain Commissioner.
June 12, 1976 H.P. Adv.

NOTICE OF ANNUAL ELECTION OF THE QUALIFIED ELECTORS OF ST. JOSEPH PUBLIC SCHOOLS BERRIEN COUNTY, MICHIGAN TO BE HELD JUNE 14, 1976

TO THE QUALIFIED ELECTORS OF SAID SCHOOL DISTRICT:

Please Take Notice that the Annual Election of the qualified electors of said School District will be held on Monday, June 14, 1976, in said School District:

THE POLLS OF ELECTION WILL OPEN AT 7:00 O'CLOCK, A.M., AND CLOSE AT 8:00 O'CLOCK P.M.

At said Annual Election there will be elected two (2) members to the Board of Education of said district for full terms of four (4) years ending in 1980.

THE FOLLOWING PERSONS HAVE BEEN NOMINATED TO FILL SUCH VACANCIES:

William Bellman
A. Wayne Bentz
Caryl E. DaDan
John L. Porritt
Fredda S. Sparks
Tony Swerbinsky

TAKE FURTHER NOTICE THAT the following propositions will be submitted to the vote of the electors qualified to vote thereon at said annual election.

I. MILLAGE PROPOSITION FOR SINKING FUND TAX

Shall the limitation on the amount of taxes which may be assessed against all property in St. Joseph Public Schools, Berrien County, Michigan, be increased by 1 mill ($1.00 on each $1,000.00 of state equalized valuation) for a period of 5 years, 1976 to 1980, inclusive, for the purpose of levying a sinking fund tax to be used for the purchase of real estate for sites for, and the construction or repair of school buildings?

II. PROPOSITION TO LEVY SINKING FUND TAX

Shall St. Joseph Public Schools, Berrien County, Michigan, levy 1 mill ($1.00 on each $1,000.00 of state equalized valuation) to create a sinking fund for the purchase of real estate for sites for, and the construction or repair of school buildings for a period of 5 years, 1976 to 1980, inclusive?

THE VOTING PLACES ARE AS FOLLOWS:

PRECINCT NO. 1

Voting Place — Room 27, Milton Junior High School, Winchester Avenue. The first precinct consists of all territory of the School District located north of Lake Court, Winchester and Wolcott Avenue.

PRECINCT NO. 2

Voting Place — Room 104, Senior High School, Lakeview Avenue. The second precinct consists of all territory of the School District located south of Lake Court, Winchester and Wolcott Avenue, the north of Hilltop Road and St. Joseph Drive.

PRECINCT NO. 3

Voting Place — North Lincoln School. The third precinct consists of all territory of the School District located east of Washington Avenue and south of St. Joseph Drive.

PRECINCT NO. 4

Voting Place — Brown School, on Garden Lane. The fourth precinct consists of all territory of the School District located west of Washington Avenue and south of Hilltop Road and St. Joseph Drive.

All school electors who are registered with the city or township clerk of the city or township in which they reside are eligible to vote at this election.

I, W. C. Heyn, Treasurer of Berrien County, Michigan, hereby certify that, as of April 15, 1976, the records of this Office indicate that the total of all voted increases over and above the tax limitation established by the Constitution of Michigan, in any local units of government affecting the taxable property located in St. Joseph Public Schools, Berrien County, Michigan, is as follows:

By Berrien County — .4 Mill, 1976 - 1984 (Courthouse); 1.0 Mill, 1976 - 1983 (College); 1.5 Mills, Indefinite (Special Ed.); .13 Mill, 1976 - 1984 (Bridges)

By St. Joseph Township — 1.0 Mill, 1974 - 1977; 2.5 Mills, Indefinite

By Lincoln Township — .5 Mill, Indefinite

By Royalton Township — None

By School District — 23.09 Mills, 1976 - 1979

W. C. Heyn
Treasurer,
Berrien County, Michigan

This Notice is given by order of the Board of Education.

Orlinda B. Griswold
Secretary,
Board of Education
June 5, 12, 1976 H.P. Adv.

LEGAL NOTICES

INVITATION FOR BIDS:

The Township of Benton requests bids for Township wide residential and commercial Trash & Rubbish Service. *Specifications are available in* the Clerk's Office at 1725 Territorial Road. Bids must be received by noon, June 21, 1976.

Catheryn J. Sirk
Benton Township Clerk
June 12, 1976 H.P. Ad.

MEETING OF THE CITY COMMISSION HELD IN THE COMMISSION CHAMBERS AT THE CITY HALL, ST. JOSEPH, MICHIGAN AT 11:00 A.M. MONDAY, MAY 24, 1976.

PRESENT: MAYOR SMITH, COMMISSIONERS: GAST, *GILLESPIE, HANLEY AND* SELENT, G.W. HEPPLER, CITY MANAGER, A.G. PRESTON, JR. CITY ATTORNEY, PATRICK D. PHELAN, DIRECTOR OF FINANCE

Minutes of the meeting held May 17, 1976 were read and *approved as presented.*

VOUCHERS TO BE ALLOWED MAY 24, 1976:

Commission	$ 14.00
Manager	38.00
Election	1,126.86
Director of Law	385.00
Purchasing	17.60
City Hall	341.58
Police Dept.	172.74
Traffic Dept.	10.75
Fire Dept.	547.76
Inspection	5.00
Engineer	154.47
Street	187.13
Water Dept.	628.83
Water Filtration Plant	3,117.40
Parks	208.25
Public Housing	521.83
Employees Fringe Benefits	6,784.14
Library	865.79
Community Development Fund	1,728.00
TOTAL	$16,855.13

Commissioner Selent, seconded by Commissioner Gast moved approval of the foregoing report and that the Director of Finance be authorized and issue vouchers in payment of the several amounts. Roll call resulted as follows: Yeas: Commissioners Gast, Gillespie, Hanley, Selent and Smith. Nays: None. Absent: None. Motion declared carried.

Application for four (4) 1976-77 TAXI CAB LICENSES by PATRICK E. MASON DBA TWIN CITY CAB LINES accompanied by license fee in the amount of $140.00 were presented. Commissioner Gast, seconded by Commissioner Gillespie moved that issuance of such licenses be approved and the City Clerk be authorized to so certify.

Roll call resulted as follows: Yeas: Commissioners Gast, Gillespie, Hanley, Selent and Smith. Nays: None. Absent: None. Motion declared carried.

Application for four (4) 1976-77 AMBULANCE LICENSES by GARY FLEETWOOD DBA ACTION AMBULANCE accompanied by license fees in the amount of $100.00 were presented. Commissioner Selent, seconded by Commissioner Hanley moved that issuance of such licenses be approved and the City Clerk be authorized to so certify.

Roll call resulted as follows: Yeas: Commissioners Gast, Gillespie, Hanley, Selent and Smith. Nays: None. Absent: None. Motion declared carried.

The City Manager pointed out that Section 39, page 7, of the City Charter prohibits relatives of any City Commissioner or the Manager from holding any appointive office except by unanimous vote of the Commission. The Police Chief, Thomas Gillespie, is a brother of the newly elected William Gillespie.

After discussion Commissioner Gast, seconded by Commissioner Selent, moved that the appointment of Thomas Gillespie as Chief of Police of the City of St. Joseph be and hereby is ratified and confirmed.

RESOLUTION DISMISSING CITY'S EQUALIZATION APPEAL

WHEREAS the City of St. Joseph and the County of Berrien have both filed appeals with the Michigan Tax Tribunal concerning the 1975 tax equalization process, and

WHEREAS the County of Berrien has, through its Board of Commissioners on May 20, 1976, adopted an ordinance requesting and authorizing the Prosecuting Attorney for said County to dismiss the County's tax equalization appeal, and

WHEREAS the City of St. Joseph's tax equalization appeal can have no meaningful effect or benefit if the tax appeal of the County of Berrien is dismissed.

THEREFORE RESOLVED that the City Commission hereby requests and authorizes the City Assessor to dismiss the City's tax equalization appeal, being MTT Docket No. 6751.

Commissioner Gillespie, seconded by Commissioner Selent moved approval of the foregoing resolution. Roll call resulted as follows: Yeas: Commissioners Gast, Gillespie, Hanley, Selent and Smith. Nays: None. Absent: None. Motion declared carried and resolution adopted.

MUNICIPAL RESOLUTION

Commissioner Gast offered the following resolution and moved for its adoption.

BE IT RESOLVED THAT the Municipal Maintenance Contract between the MICHIGAN STATE HIGHWAY COMMISSION and the City of St. Joseph *for the period July 1, 1976 to* June 30, 1977, is hereby accepted and G. W. Heppler is designated as Maintenance Superintendent on sections of State Trunk Line Highways as shown on the Municipal Route Section Map and Budget Sheets.

The following City official, Franklin H. Smith, is authorized to sign the said maintenance contract.

Supported by Commissioner Joseph A. Hanley.

ADOPTED: Yeas: Commissioners Gast, Gillespie, Hanley, Selent and Smith. Nays: None.

The City Manager presented a letter from the ST. JOSEPH ART ASSOCIATION requesting permission to use the park overlooking Lake Michigan for the AIR FAIR to be held July 11, 1976 with July 18, 1976 as the rain date. Commissioner Selent, seconded by Commissioner Gillespie, moved that permission be granted.

Roll call resulted as follows: Yeas: Commissioners Gast, Gillespie, Hanley, Selent and Smith. Nays: None. Absent: None. Motion declared carried.

The City Manager presented a letter from the CHILD AND FAMILY SERVICES AUXILIARY OF ST. JOSEPH *requesting permission* to use the Bluff Park near the bandshell for the annual ice cream social to be held July 11, 1976 with July 18, 1976 as the rain date. Commissioner Selent, seconded by Commissioner Gillespie, moved that permission be granted.

Roll call resulted as follows: Yeas: Commissioners Gast, Gillespie, Hanley, Selent and Smith. Nays: None. Absent: None. Motion declared carried.

Mayor Smith proclaimed the week of May 23 thru May 29, 1976 as Chemistry Week.

There being no further business to come before this commission, Commissioner Selent moved to adjourn until June 7, 1976 at 7:30 P.M.

Franklin H. Smith
Mayor

Patrick D. Phelan
City Clerk
June 12, 1976 H.P. Adv.

LAKE TOWNSHIP PLANNING COMMISSION RESOLUTION

WHEREAS, the Township Board of Lake Township, Berrien County, Michigan, desires to proceed under the terms and provisions of Michigan Public Act 168 of 1959, as amended, and create thereunder a planning commission for said Township.

NOT THEREFORE, BE IT RESOLVED as follows:

(1) The Lake Township Board does hereby create a Township Planning Commission consisting of seven qualified electors and property owners of the Township under the authority of and subject to the powers, duties and limitations provided in Michigan Public Act 168 of 1959, as amended, and the terms and conditions of the within resolution and any amendments thereto which might hereafter be adopted.

(2) The Township Planning Commission shall consist of the following qualified electors and property owners of the Township who are hereby appointed by the Supervisor with the unanimous approval of the Township Board for the terms set after each members' name and until a successor or successors have been appointed or such term or terms have been sooner terminated under the provisions of said Public Act 168. All terms shall commence on the effective date of this resolution. At the expiration of a term set out below, each succeeding term shall be for a period of three (3) years.

Stanley Wilk — 2 year term.
Larry Frank — 1 year term.
Norman Zeimer — 2 year term.
Sue Klienmanns — 3 year term.
Robert Kamradt — 2 year term.
Kenneth Humes — 1 year term.
LeRoy Gast — 3 year term.

(3) The members of the Township Planning Commission shall receive as compensation for their services such reasonable amounts as provided by the Township Board.

(4) All powers, duties and responsibilities provided by Michigan Public Act 184 of 1943, as amended, for zoning boards created thereunder, are hereby transferred to said Township Planning Commission, to become effective upon completion by the Township Zoning Board of any and all of its duties and obligations with regard to amendments and supplements to the Township Zoning Ordinance presently in the process of development with the understanding, however, that such postponement of transfer shall, in no event, exceed a period of one (1) year, nor be less than a period of sixty (60) days following the publication of this resolution.

(5) Notwithstanding the foregoing transfer, the Lake Township Zoning Ordinance *presently in effect within the* Township shall remain in full force and effect until otherwise amended, altered or changed by the Township Zoning Board, or as otherwise provided by law or ordinance.

(6) a. The Planning Commission shall elect a chairman, vice chairman and secretary from its members and create and fill such other offices of committees as it may deem advisable. The Planning Commission may appoint advisory committees outside of its membership. The terms of all officers shall be one (1) year.

b. The Planning Commission shall hold at least four (4) regular meetings each year, and by resolution shall determine the time and place of such meetings. Special meetinggs may be called by two (2) members upon written request to the secretary, or by the chairman. The secretary shall send written notice of any *special meeting to all members* at least forty-eight (48) hours in advance of the meeting. All meetings shall be open to the public.

c. The Planning Commission shall adopt rules for the transaction of business, and shall keep a public record of its resolutions, transactions, findings and determinations. It shall make an annual written report to activities, including recommendations regarding actions by the township board related to planning and development.

7. The Planning Commission shall make and adopt a basic plan as a guide for the development of unincorporated portions of the Township. This is the plan referred to in Act 184 of the Public Acts of 1943, as amended, being sections 125.271 to 125.301 of the Compiled Laws of 1948, being the authority under which the zoning plan is developed. As a basis for the plan, the Planning Commission is hereby empowered to (1) make inquiries, investigations and surveys of all the resources of the Township and (2) assemble and analyze data and formulate plans for the proper conservation and uses of all resources, including a determination of the extent of probable future need for the most advantageous designation of lands having various use potentials and for service, facilities and utilities required to equip such lands. The Planning Commission shall consult, in respect to its planning with representatives of adjacent townships; with the county planning commission, if any; with any representatives of incorporated municipalities within the Township; and with the regional planning commission.

8. Whenever the Planning Commission has adopted the basic plan of the Township of one (1) or more major sections or districts thereof, no street, square, park or other public way, ground or open space, or public building or structure, shall be constructed or authorized in the Township or in the planned section and district until the location, character and extent thereof shall have been submitted to and approved by the Planning Commission. The Planning Commission shall communicate *its reasons for approval or* disapproval to the Township board, which shall have the power to overrule the Planning Commission by a recorded vote of not less than a majority of its entire membership. If the public way, ground, space, building, structure or utility is one, the authorization of financing of which does not, under the law governing same, fall within the province of the township Board, then the submission to the Planning Commission shall be by the board, commission or body having jurisdiction, and the Planning Commission's disapproval may be overruled by resolution of the board, commission or body by a vote of not less than a majority of its membership. The failure of the Planning Commission shall promote public understanding of an interest in the plan and shall publish and distribute copies of the plan and of any report, and *may employ such other means* of publicity and education as it determines necessary.

9. The Township Planning Commission may make recommendations to the Township Board, to public officials (including the zoning Board of Appeals) and to citizens regarding all matters relating to the planning and development of the Township.

10. The Township Board shall refer plats or other matters relating to land development to the Planning Commission before final action thereon by the Township Board and may request the Planning Commission to recommend regulations governing the subdivision of land. The recommendations may provide for the subdivision design, the standards of design and the physicial improvements that may be required.

11. All plans, regulations and zoning activities of the Township Planning Commission shall be subject to the approval of the Township Board of Lake Township, which approval shall be required before the same becomes effective.

12. All plans, regulations and zoning activities of the Township Planning Commission shall be subject to the approval of the Township Board of Lake Township, which approval shall be required before the same becomes effective.

12. This resolution may be amended or repealed at any time by majority vote of the *entire membership of the Lake* Township Board.

13. Any amendments which may hereafter be made to Michigan Public Act 168 of 1959, as presently amended by Michigan Public Act 76 of 1962, shall hereby be deemed to automatically control the activities of the Township Planning Commission created hereunder unless the same are specifically determined not to so apply, by resolution of the Lake Township Board.

14. This resolution shall take effect sixty (60) days following publication of a notice of the same in a newspaper having general circulation within the Township.

15. The Township Clerk shall, within ten (10) days of the passage of this resolution, transmit copies of the same to the Secretary of State for the State of Michigan and to the Berrien County Planning Commission as notice of the action hereby taken.

CERTIFICATE

I, Elsie Reck, as Township Clerk of Lake Township, Berrien County, Michigan, hereby certify that the within resolution was duly adopted by the Lake Township Board at a regular meeting of said Board at which a quorum was present, held on June 7, 1976.

Elsie Reck,
Lake Township Clerk
June 12, 1976 H.P. Adv.

NOTICE OF ANNUAL ELECTION OF THE QUALIFIED ELECTORS OF
BENTON HARBOR AREA SCHOOLS
BERRIEN COUNTY, MICHIGAN
TO BE HELD
JUNE 14, 1976

TO THE QUALIFIED ELECTORS OF SAID SCHOOL DISTRICT;

Please Take Notice that the Annual election of the qualified electors of said School District will be held on Monday, June 14, 1976, in said School District.

THE POLLS OF ELECTION WILL OPEN AT 7:00 O'CLOCK A.M., AND CLOSE AT 8:00 O'CLOCK, P.M.

At said Annual Election there will be elected two (2) members to the Board of Education of said district for full terms of four (4) years ending in 1980.

THE FOLLOWING PERSONS HAVE BEEN NOMINATED TO FILL SUCH VACANCIES:

Richard Coonn
Arthur Crump
Frank Culby
Mary DeFoe
Nora Jefferson
Philip McDonald
Otto Sardi

TAKE FURTHER NOTICE THAT the following proposition will be submitted to the vote of the electors qualified to vote thereon at said annual election:

TAX RATE LIMITATION INCREASE PROPOSITION FOR MAINTENANCE OF SCHOOL FACILITIES:

Shall the limitation on the amount of taxes which may be assessed against all property in Benton Harbor Area Schools, Berrien County, Michigan, be increased by 1 mill ($1.00 on each $1,000.00 of state equalized valuation) for a period of 5 years, 1976 to 1980, inclusive, for maintenance of school facilities?

THE VOTING PLACES ARE AS FOLLOWS:

PRECINCT NO. 1
Voting Place - Calvin Britain School. The first precinct consists of all territory of precinct 1, Ward I, of the former school district of Benton Harbor.

PRECINCT NO. 2
Voting Place - Benton Harbor Senior High School. The second precinct consists of all territory of precinct 2, Ward I, of the former school district of Benton Harbor.

PRECINCT NO. 3
Voting Place - Benton Harbor Seventh and Eighth Grade Center. The third precinct consists of all territory of precinct 1, Ward II, of the former school district of Benton Harbor.

PRECINCT NO. 4
Voting Place - Lake Michigan Catholic Middle School. The fourth precinct consists of all territory of precinct 2, Ward II, of the former school district of Benton Harbor.

PRECINCT NO. 5
Voting Place - Columbus School. The fifth precinct consists of all territory of precinct 3, Ward II, of the City of Benton Harbor.

PRECINCT NO. 6
Voting Place - Benton Harbor City Hall. The sixth precinct consists of all territory of precinct 1, Ward III, of the former school district of Benton Harbor.

PRECINCT NO. 7
Voting Place - Seely McCord School. The seventh precinct consists of all territory of precinct 2, Ward III, of the former school district of Benton Harbor.

PRECINCT NO. 8
Voting Place - Sterne Brunson School. The eighth precinct consists of all territory of precinct 3, Ward III, of the former school district of Benton Harbor.

PRECINCT NO. 9
Voting Place - Naval Armory. The ninth precinct consists of all territory of precinct 1, Ward IV, of the City of Benton Harbor.

PRECINCT NO. 10
Voting Place - Morton School. The tenth precinct consists of all territory of precinct 2, Ward IV, of the City of Benton Harbor.

PRECINCT NO. 11
Voting Place - East Elementary School. The eleventh precinct consists of all territory of precinct 1 of the former Fair Plain Public Schools.

PRECINCT NO. 12
Voting Place - Northeast Elementary School. The twelfth precinct consists of all territory of precinct 2 of the former Fair Plain Public Schools.

PRECINCT NO. 13
Voting Place - West Elementary School. The thirteenth precinct consists of all territory of precinct 3 of the former Fair Plain Public Schools.

PRECINCT NO. 14
Voting Place - Northwest Elementary School. The fourteenth precinct consists of all territory of precinct 4 of the former Fair Plain Public Schools.

PRECINCT NO. 15
Voting Place - Bard School. The fifteenth precinct consists of all territory of former Bard School.

PRECINCT NO. 16
Voting Place - Boynton School. The sixteenth precinct consists of all territory of former Boynton School District.

PRECINCT NO. 17
Voting Place - Sodus School. The seventeenth precinct consists of all territory of former Sodus Fourth Class School District No. 56, all territory of former School District No. 1, Frl., Sodus, Benton and Pipestone Townships, and all of the territory of former School District No. 4, Sodus Township.

PRECINCT NO. 18
Voting Place - Hull School. The eighteenth precinct consists of all territory of former Hull School District.

PRECINCT NO. 19
Voting Place - Johnson School. The nineteenth precinct consists of all territory of former Johnson Public School.

PRECINCT NO. 20
Voting Place - Lafayette School. The twentieth precinct consists of all territory of former Lafayette Fourth Class School District No. 34.

PRECINCT NO. 21
Voting Place - Millburg School. The twenty-first precinct consists of all territory of former Millburg Fourth Class School District No. 29.

PRECINCT NO. 22
Voting Place - North Shore School. The twenty-second precinct consists of all territory of former North Shore Fourth Class School District No. 21, plus the Benton Township portion of the former Comm District.

PRECINCT NO. 23
Voting Place - Pearl School. The twenty-third precinct consists of all territory of former School District No. 3, Benton Township.

PRECINCT NO. 24
Voting Place - Sorter School. The twenty-fourth precinct consists of all territory of former Sorter Public Schools.

PRECINCT NO. 25
Voting Place - Spinks Corners School. The twenty-fifth precinct consists of all territory of former Spinks Corners Fourth Class School District No. 26.

PRECINCT NO. 26
Voting Place - Stump School. The twenty-sixth precinct consists of all territory of former Stump School Fourth Class School District No. 57.

PRECINCT NO. 27
Voting Place - Martindale School. The twenty-seventh precinct consists of all territory of the former Martindale School District.

All school electors who are registered with the city or township clerk of the city or township in which they reside are eligible to vote at this election.

I, W. C. Hugo, Treasurer of Berrien County, Michigan, hereby certify that, as of April 30, 1976 the records of this Office indicate that the total of all voted increases over and above the tax limitation established by the Constitution of Michigan, in any local units of government affecting the taxable property located in Benton Harbor Area Schools, Berrien County, Michigan, is as follows:

By [illegible]
By [illegible] Township: 6.0 [illegible]
By [illegible] Township: 1.0 [illegible] 3.5 [illegible]
By [illegible] Township: [illegible]
By [illegible] Township: [illegible]
By [illegible] Township: [illegible]
By the School District: 7.5 mills, 1976 [illegible] mills, [illegible]
Of Berrien County: [illegible]

Treasurer
Berrien County, Michigan

This Notice is given by order of the Board of Education.

(Signed) Phillip M. McDonald
Secretary, Board of Education

June 3, 5, 12, 1976 H.P. Adv.

GENERAL REVENUE SHARING PLANNED USE REPORT

General Revenue Sharing provides federal funds directly to local and state governments. This report of your government's plan is published to encourage citizen participation in determining your government's decision on how the money will be spent. Note: Any complaints of discrimination in the use of these funds may be sent to the Office of Revenue Sharing, Wash., D.C. 20226.

PLANNED EXPENDITURES

(A) CATEGORIES	(B) CAPITAL	(C) OPERATING / MAINTENANCE
1 PUBLIC SAFETY	$	$
2 ENVIRONMENTAL PROTECTION	$	$
3 PUBLIC TRANSPORTATION	$	$
4 HEALTH	$	$
5 RECREATION	$	$
6 LIBRARIES	$	$
7 SOCIAL SERVICES FOR AGED OR POOR	$	$
8 FINANCIAL ADMINISTRATION	$	$
9 MULTIPURPOSE AND GENERAL GOVT.	$	
10 EDUCATION	$	
11 SOCIAL DEVELOPMENT	$	
12 HOUSING & COMMUNITY DEVELOPMENT	$	
13 ECONOMIC DEVELOPMENT	$	
14 OTHER (Specify) WATER	$ 28,639	
15 TOTALS	$ 28,639	$

THE GOVERNMENT OF LAKE TOWNSHIP

ANTICIPATING A GENERAL REVENUE SHARING PAYMENT OF $28,639

FOR THE SEVENTH ENTITLEMENT PERIOD, JULY 1, 1976 THROUGH DECEMBER 31, 1976, PLANS TO SPEND THESE FUNDS FOR THE PURPOSES SHOWN.

ACCOUNT NO. 23 3 011 011

LAKE TOWNSHIP 347
TWP SUPERVISOR
BERRIEN COUNTY
BARODA MICH 49101

(D) Submit proposals for funding consideration by July 6, 1976 to Elsie Reck. A copy of this report, and supporting documents, are open for public scrutiny at 8559 Gast Road, Bridgman, Mich. 49106

(E) ASSURANCES (Refer to instruction E) I assure the Secretary of the Treasury that the non-discrimination and other statutory requirements listed in Part E of the instructions accompanying this report will be complied with by this recipient government with respect to the entitlement funds reported hereon.

Wade Shuler
Signature of Chief Executive Officer

Wade Shuler, Sup. 6/7/76
Name & Title — Please Print Date

June 12, 1976 H.P. Adv.

GENERAL REVENUE SHARING PLANNED USE REPORT

General Revenue Sharing provides federal funds directly to local and state governments. This report of your government's plan is published to encourage citizen participation in determining your government's decision on how the money will be spent. Note: Any complaints of discrimination in the use of these funds may be sent to the Office of Revenue Sharing, Wash., D.C. 20226.

PLANNED EXPENDITURES

(A) CATEGORIES	(B) CAPITAL	(C) OPERATING / MAINTENANCE
1 PUBLIC SAFETY	$	$ 4,829
2 ENVIRONMENTAL PROTECTION	$	$
3 PUBLIC TRANSPORTATION	$	$
4 HEALTH	$	$
5 RECREATION	$	$
6 LIBRARIES	$	$
7 SOCIAL SERVICES FOR AGED OR POOR	$	$
8 FINANCIAL ADMINISTRATION	$	$
9 MULTIPURPOSE AND GENERAL GOVT.	$	
10 EDUCATION	$	
11 SOCIAL DEVELOPMENT	$	
12 HOUSING & COMMUNITY DEVELOPMENT	$	
13 ECONOMIC DEVELOPMENT	$	
14 OTHER (Specify)	$	
15 TOTALS	$	$ 4,829.

THE GOVERNMENT OF WEESAW TOWNSHIP

ANTICIPATING A GENERAL REVENUE SHARING PAYMENT OF $4,829

FOR THE SEVENTH ENTITLEMENT PERIOD, JULY 1, 1976 THROUGH DECEMBER 31, 1976, PLANS TO SPEND THESE FUNDS FOR THE PURPOSES SHOWN.

ACCOUNT NO. 23 3 011 022

WEESAW TOWNSHIP 358
TREASURER
BERRIEN COUNTY
NEW TROY MICHIGAN 49119

(D) Submit proposals for funding consideration by Aug. 1, 1976 to Allan H. Boyd. A copy of this report, and supporting documents, are open for public scrutiny at Weesaw Twp. Hall New Troy, Mich.

(E) ASSURANCES (Refer to instruction E) I assure the Secretary of the Treasury that the non-discrimination and other statutory requirements listed in Part E of the instructions accompanying this report will be complied with by this recipient government with respect to the entitlement funds reported hereon.

Allan H. Boyd
Signature of Chief Executive Officer

Allan H. Boyd Supervisor 6-2-1976
Name & Title — Please Print Date

June 12, 1976 H.P. Adv.

LEGAL NOTICES

DRAINAGE DISTRICT
STORM DRAIN
ADVERTISEMENT FOR BIDS

The Berrien County Drain Commission will receive sealed proposals for the work shown below until 11:00 A.M. on the 7th of July, 1976, at the office of the Berrien County Drain Commission, Room 101, Berrien County Courthouse, St. Joseph, Michigan 49085, at which time all bids will be publicly opened and read aloud in Room 101 at the Berrien County Courthouse.

The work on which proposals are to be submitted includes:

1. Installation of Storm Drain: Approximately 1,670 lineal feet of storm sewer ranging in size from 12 inch to 18 inch, including drainage structure complete and ready to use.

2. Purchase of Materials: For the furnishing F.O.B. job site unloaded of all type and kinds of material called for in Purchase Proposal.

The Contractor Documents, including plans and specifications, are on file at the office of Carl F. Gnodtke, Berrien County *Drain Commissioner*, Room 101, Berrien County Courthouse, St. Joseph, Michigan.

Copies of documents including plans and specifications, required for review or bidding purposes, may be obtained only from Drain Commission by depositing $20.00 with the Drain Commission for each set of documents so obtained.

The full amount of the deposit for one set of documents and one-half of the deposit for any additional sets of documents will be refunded to any bidder who submits a bona fide bid and returns the documents in good condition. Contractors who do not submit bids, subcontractors, equipment manufacturers, and others who return the documents within ten days after the opening of bids will be refunded one-half of their deposit.

A certified check or bank draft payable to the Berrien county Drain Commission, or a satisfactory bid bond executed by the bidder and a surety company in an amount equal to five percent (5%) of the bid shall be submitted with each proposal.

No bid shall be withdrawn after the opening of proposals *without* the consent of the Berrien County Drain Commission for a period of ninety (90) days after the schedule time of closing bids.

The Berrien County Drain Commission reserves the right to waive any irregularities; reject any or all bids, or accept any bid when, in their opinion, such act will serve their best interests.

The successful bidder will be required to furnish a satisfactory performance bond and labor and material bond in the amount of one hundred percent (100%) of the contract price.

PAYMENT:

THE MATERIAL CONTRACTOR will receive 100% of his bid price with check by the County Treasurer within 30 days after he has furnished all the materials necessary, unloaded F.O.B. job site and has replaced any damaged or defected material.

THE INSTALLING CONTRACTOR will be paid 90% of contract price with check by the County Treasurer for work completed as estimated by the engineer at the end of each 30 day period, provided at least $1000 has been earned during the estimate period. The remaining 10% will be retained by the owner for 60 days or until he receives written consent of the Surety and furnishes an affidavit that all his indebtedness on this project has been paid in full.

June 12, 19, 1976 H.P. Adv.

ST. JOSEPH, MICHIGAN
NOTICE TO BIDDERS
FOR
CONSTRUCTION OF
RIVERVIEW PARK
BOAT LAUNCHING RAMP
AND
PARKING FACILITY

The City of St. Joseph, Michigan will receive sealed Proposals for the construction of the Riverview Park — Boat Launching Ramp and Parking Facility until 1:30 P.M. (Eastern Daylight Saving Time) on the 9th day of July, 1976, at the Administrative Center, 616-620 Broad Street, St. Joseph, Michigan.

All Proposals received will be publicly opened and read aloud at the Administrative Center, 616-620 Broad Street, St. Joseph, Michigan, at 1:30 P.M. (Eastern Daylight Saving Time) on July 9, 1976.

The contract documents, including plans and specifications, are on file and available for inspection at the Administrative Center, 616-620 Broad Street, St. Joseph, Michigan.

Copies of documents, including plans and specifications, required for review or bidding purposes may be obtained only from the Administrative Center, 616-620 Broad Street, St. Joseph, Michigan, by depositing $15.00 for each set of documents so obtained.

The full amount of the deposit for one set of documents and one-half of the deposit for any additional sets of documents will be refunded to each bidder who submits a formal Proposal to the City, and who also returns the plans (and specifications on additional sets) in good condition to the City within ten (10) days after his bid security has been returned to him.

Equipment manufacturers, subcontractors, and others who *do not submit formal Proposals* to the City will be refunded one-half the amount of the deposit for all sets of complete documents, *including plans and* specifications, returned in good condition to the Administrative Center within ten (10) days after the opening of bids. No refund will be made for documents received by the City after this 10-day period.

Each proposal shall be accompanied by a certified check, cashier's check, or bank draft, drawn on a solvent bank, payable without condition to the City of St. Joseph, Michigan, in an amount not less than five percent (5%) of the bid as a guarantee that the bidder will within fifteen (15) days after the date of the award of contract execute an agreement and file bonds and insurance as required by the Contract Documents if his Proposal is accepted.

No bid may be withdrawn after the opening of Proposals without the consent of the City for a period of thirty (30) days after the scheduled time of closing bids.

The City of St. Joseph reserves the right to reject any or all Proposals and to waive *any informalities or irregularities* in the bids received and to accept any Proposal or Proposals which is deemed most favorable to the City.

Contractors will be required to comply with all applicable Equal Employment Opportunity laws and regulations.

The successful bidder or bidders will be required to furnish a satisfactory Performance Bond and Labor and Material Bond in the sum of the full amount of his contract.

In general, the improvements on which Proposals are requested will require the following construction:

Approximately 1,500 cubic yards of Earth Excavation, 5,200 square yards of Bituminous Concrete Pavement, Launching Ramp and Skid Pier, Dredging, and other miscellaneous construction, all as shown on the Contract Drawings.

Plans and specifications for this project were prepared by Consoer, Townsend and Associates in Michigan, Consulting Engineers.

Dated at St. Joseph, Michigan *this 8th day of June, 1976.*

Patrick D. Phelan
Clerk
City of St. Joseph

June 12, 1976 H.P. Adv.

BRUNKE DRAIN
Notice of Letting of Drain
Contract and Review of
Apportionments

Notice is Hereby Given, That I, Carl F. Gnodtke, County *Drain* Commissioner of the County of Berrien, State of Michigan, will, on the 7th day of July A.D. 1976, at the Drain Commissioner's Office Room 101, Courthouse, St. Joseph, Michigan 49085 in the City of St. Joseph, in said County of Berrien at 11:00 o'clock in the forenoon of that day receive sealed bids until 11:00 o'clock in the forenoon of that day, when bids will be opened and publicly announced for the construction of a certain Drain known and designated as "Brunke Drain," located and established in the Township of Royalton, in said County.

Said drain is divided into one Section, depth and width as set forth: a distance of about 2,800 feet.

1. Dig approximately 800' open ditch 8" to 12" below existing tile with 1' to 1½' slope beginning at outlet in a straight line approximately 200' to tile line, then follow tile line to existing open ditch.

2. Clean approximately 2100' open ditch, do not disturb banks. Approximately 1' to 3' to be removed.

3. Replace 2 existing driveway tubes. Install 1 tube in new open ditch at owner's choice of location (tubes will be furnished by Drain Commission.) Place riprap (concrete or stone) at ends of tubes.

4. Level all spoils. Dispose of stumps and brush. Contractors responsibility comply with State & Federal regulations & safety requirements. All fences replaced. All work to be done to Drain Commissioner's satisfaction and approval.

The Commissioner shall first let the section at the outlet of the Drain and shall let each remaining section in its order upstream; Provided, that the Commissioner may let the Drain in sections or as a whole whichever appears to him most practical.

Said job will be let by one section, The section at the outlet of said Drain will be let first, and the remaining sections in their order up stream, in accordance with the diagram now on file with the other papers pertaining to said Drain, in the office of the County Drain Commissioner of the County of Berrien to which reference may be had by all parties interested, and bids will be made and received accordingly.

Contracts will be made with the lowest responsible bidder giving adequate security for the performance of the work, in the sum then and there to be fixed *by me, reserving to myself* the right to reject any and all bids, and to adjourn such letting to such time and place as I shall publicly *announce.*

The date for the completion of such contract, and the terms of payment therefor, shall and will be announced at the time and place of letting. Any person desiring to bid on the above mentioned work will be required to deposit with the Drainage Board a certified check or cash in the amount of ($200.00) Two Hundred Dollars as a guarantee that he will enter into contract and furnish the required bond as prescribed by law. The checks of all unsuccessful bidders will be returned after contracts are awarded. The Payments for the above mentioned work will be made as follows:

Drain Order due April 15, 1977

Notice Is Further Hereby Given, that on Thursday the 5th day of August, 1976, at Drain *Commission's Office Room* 101 Courthouse in the City of St. Joseph, County of Berrien, or at such other time and place thereafter, to which I, the County Drain Commissioner aforesaid, may adjourn the same, the apportionment for benefits and the lands comprised within the "Brunke Drain Special Assessment District," and the apportionments thereof will be subject to review for one day, from nine o'clock in the forenoon until five o'clock in the afternoon. At said review the computation of costs for said Drain will also be open for inspection by any parties interested.

The following is a description of the several tracts or parcels of land constituting the Special Assessment District of said Drain, viz:

28T3, 28T4.1, 28T5, 28T9, 28T10, 28T10.1, 28T22, 28T23, 28T24, 28T24.1, 28T25.1, 29T1, 29T1.1, 29T5, 29T6, 29T9, 33T2, *Royalton Township at large*, Berrien County Road Commission.

Now, Therefore, All unknown and non-resident persons, owners and persons interested in the above described lands, and you Loland M. Andres, Charles P. Christy, Emmett Nace, C. Allen Case, Mrs. Albertina Kaiser, Gunar Kamp, Robert Kay, Otto A. Jasper, Otto J. Jasper, Louis Stelter, Louis J. Stelter Sr., Louis R. Stelter, Alex Kolosowsky Jr., Julius Kolosowsky, Alexander Kolosowsky Jr., Glenn E. Cooper, Royalton Township at large and Berrien County Road Commission are hereby notified that at the time and place aforesaid, or at such other time and place thereafter to which said letting may be adjourned, I shall proceed to receive bids for the construction of said "Brunke Drain," in the manner hereinbefore stated; and, also, that at such time and place as stated aforesaid from nine o'clock in the forenoon until five o'clock in the afternoon, the apportionment for benefits and the lands comprised *within* the Brunke Drain Special Assessment Districts will be subject to review.

And You and Each of You, Owners and persons interested in the aforesaid lands, are hereby cited to appear at the time and place of such reviewing of apportionments as aforesaid, and be heard with respect to such special assessments and your interests in relation thereto, if you so desire. Dated this 10th day of June A.D. 1976.

Carl F. Gnodtke
County Drain Commissioner,
County of Berrien

June 12, 19, 1976 H.P. Adv.

ANNOUNCEMENTS

Lost And Found 1

FOUND — Part setter, Bl. & white. With red collar & choker. Vic. Fairplain. Ph. 925-0531 or 925-0169. Or to Gd. Home.

LOST — 5 yr. old med. size German Shepherd female dog. Blk with brn. Last wearing blk. flea collar & lg. blue leather collar. Family pet. Please call 925-3847 or 925-7917.

FOUND — PART GERMAN SHEPARD PUPPY. Vic. of E. Empire Mobile Home Ct. Call 926-6689.

LOST IN MIZPAH PARK AREA — Thurs. afternoon. Miniature Dachshund, Black & tan, spayed. Answers to name of Elsa. Call George Krieger 468-4745 or 468-8341.

FOR FAST RESULTS TRY CLASSIFIED ADS

In Memorium 3

IN MEMORY of our Father, Lowell M. Anglin who passed away 7 years ago June 11.
Dad, until I learned to trust, I did not learn to pray, and I did not fully trust til sorrows come my way. Until I felt my weakness, His strength I never knew, nor dreamed til I was stricken that He would see me through. Who deepest drinks of sorrow, drinks deepest too of grace. He sends the storms so He Himself can be our hiding place. His heart that seeks our highest good knows well when things annoy, We would not long for heaven, if *earth held only joy.*
Love, Tommy & Tony Anglin

Monuments—Cemetery Lots 4

2 CEMETERY PLOTS FOR SALE — Garden of Last Supper, North Shore Memory Gardens. 429-1985 after 6:30. No Weekend Calls.

FOR SALE — 2 Lots North Shore Memory Gardens, Garden of Love. Call 926-8369

ANNOUNCEMENTS

Personals 5

SWIMMING LESSONS — Specialize in 1-6 yrs. Non-swim to advance level. Women. Small groups. Individual attention. Privates. B. Clark, Instructor, 926-8106.

Special Notices 6

NEED PRIVATE Luncheon facilities for 25 or more? Call Captain's Table, 927-2471, Mr. Nelson.

OUR TRAINEES & Junior Designers Are now giving $7 & $4 haircuts in our Coloma Shop. LION & RAM. Call for appt. 468-6746.

REWARD FOR INFORMATION — Recovery & prosecution of camping trailer theft. Sat., June 5th, dark car damaged in rear seen with trailer. Ph. 471-7170.

FOR SALE MEMBERSHIP in the Tail Draggers Flying Club. plus Jeppesen ground school course. Ph. 422-2493.

THE VILLAGE GALLERY IS OPEN! An At Home Setting of original paintings priced under $100. Visit us Thurs. thru Sat. 10 to 5, Sun. 1 to 5. 114 East Locust, Three Oaks.

A NEW SELECTION OF LADIES Raincoats. Flair of Carroll Crafts in downtown St. Joseph.

REAL ESTATE FOR SALE

Houses for Sale 7

4 BEDROOM NEW HOME — Fireplace, compl. carpeted, lge. basemt., rec. rm., 2 baths, 2½ car gar., also cottages for rent. Before 9 & aft. 7, 424-3416.

BY BUILDER — New 4 bedrm., 2 story colonial, family room, fireplace, country kitchen-nook. Central air, St. Joe schools. Priced in mid 60's to mid 70's. Call evenings, 429-8555.

EXCELLENT SPACIOUS, CLEAN, LOVED HOME. — We are moving our 3-5 bedrm. brick home, has approx. 1800 sq. ft. full basement & family room, city sewer, family sized kitchen with built-ins. *Nice 100x120 lot. Great neighborhood on* Anthony Dr. So. St. Joe. $36,900. Call 429-6329.

For Sale By Owner
CHARMING CAPE COD
In Fairplain, beautiful tree lined Windsor Rd. We're moving East and want to sell *our bright & airy* 3 bedroom *home. House has ultra modern* kitchen, 1¾ baths, family room, 2 fireplaces, central air, finished basement, attached 2 *car garage & more. In excel*lent condition on beautiful landscaped lot. Asking low to mid $30's.
925-9160

Houses For Sale 7

FISTER AND COMPANY

FREEDOM OF CHOICE - FREEDOM OF CHOICE!
Tired of calling your Realtor and asking for that 3 to 4 bedroom home in the country with an acre or two, only to be told there are none availabl? Well, there's land available today! And we can build your new house within your budget on your land or find you the land if need be.
Or, got a house to sell? Not a problem We may be able to guarantee its sale!! Get all the details today! You may start building next week. Stop in and see Dave or Bill at our Open House (daily 4-8 pm, Saturday, 10-4 pm, Sunday, 1-4 pm) in Stevensville on James Drive, 1 block west of Cleveland on John Beers on South side. For additional information, call our new home department at Fister and Company, Realtors, 983-7395.

★ **OPEN HOUSE**
SUNDAY - JUNE 13

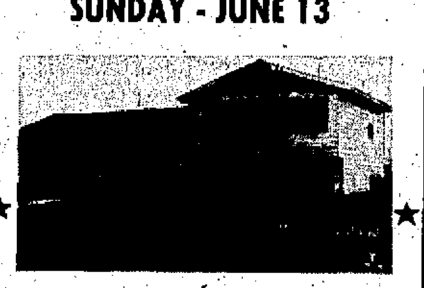

2106 OAKLAWN DRIVE
STEVENSVILLE, MI.
Lovely 3-Bedroom Home with Family Room.
OPEN 1:00 - 5:00 P.M.
SUNDAY, JUNE 13
Offered by CREST HOME SALES CO. OF NILES
Contact Linda Smith 684-1867 or your area broker.
THIS HOUSE IS WORTH SEEING!!
NEAR I-94 OFF MARQUETTE WOODS ROAD! ★

ANNOUNCEMENTS

Special Notices 6 **Special Notices 6**

NOTICE!
The following transient Classifications must be ...
CASH IN ADVANCE:
- Lost & Found
- Card Of Thanks
- In Memoriam
- Wanted To Buy
- Situations Wanted
- Rummage Sale
- Cars & Trucks older than 1971
- Motorcycles & Bicycles
- Wanted To Rent
- All Baby Sitting
- Pets

A friendly Ad-Visor will assist you with your ad and inform you as to its cost. When the ad is paid at either Herald-Palladium offices, it will run just as promptly as it can be processed.

REVISED DEADLINES
All ads to run the following day must be placed by 11:30 AM MONDAY through FRIDAY 5 P.M.

TO PLACE, EXTEND OR CANCEL A
HERALD-PALLADIUM
CLASSIFIED AD
Come in or Call
925-0022 or 983-2531
MONDAYS — FRIDAYS
8 A.M. TO 5 P.M.
The Herald-Palladium

REAL ESTATE FOR SALE

Houses For Sale 7

SPACIOUS SPLIT-LEVEL — 3 bedrms., 2½ baths. family room, fireplace, lg. lot, Bridgman area. 465-5797.

BY OWNER — 4 bedrm. tri-level. Fully carpeted. 1½ baths. Central air. Ravine lot. St. Joe. schools. Excel. cond. $44,900. Ph. 983-1136.

BY OWNER — 3 bedrm. ranch completely carpeted. Central air. Lge. L.R. kitchen with built-ins. Two car heated garage & carport. Fenced back yard. 1 block from N.W. Fairplain grade school, just off Miami Rd. $26,500. 925-8217.

LAKESHORE SCHOOLS — Excel. location. 3 bedrm. house. 1½ baths & laundry rm. Living Rm. Dining Rm. with patio door, kitchen with built-ins & lots of cabinets. Full basement. 2 car garage. Call pref. after 5 p.m. 465-3255.

TOTZKE
is a houseSOLD word

Gard Real Estate
463-5975
463-6144

COLOMA BONANZA

THREE ACRES
COUNTRY LIVING

Neat *comfortable* home north of town. This is the one you have been waiting for. Plenty of room for the kids to play. Lots of land for the home gardener. Priced at only $19,300.

READY TO GO!

This home has a formal dining room, it is as neat as a pin. Full *two car garage, new well.* Plenty of shade, municipal sewer, gas heat. $18,000.

QUIET AREA

Three bedroom home on a good size lot. New roof, large kitchen. Only one half block from school bus pickup. $13,900.

DOUBLE LOT

City of Coloma, nice residential area, remodelled. Three bedrooms, two baths, full basement, dining room, gas heat. Now at $30,500.

LIKE NEW

Three bedroom ranch style home built in 1972. One and one half baths, large kitchen and living room. Total electric, municipal sewer, two car garage. $31,000.

Our friendly salespeople are here to *help you from* 9 A.M. to 7 P.M. Monday and Friday, all other days except Sunday from 9 A.M. to 5 P.M. Other hours by appointment, at your convenience.

Gard Real Estate
463-5975
463-6144

REAL ESTATE FOR SALE

Houses For Sale 7

REAL ESTATE FOR SALE

Houses For Sale 7

OPEN HOUSE
SAT. & SUN. 1 To 6 P.M.

ON KEELER LAKE

Year 'round home, cedar exterior, super lot, well landscaped, 80 ft. frontage, excellent fishing and skiing, 2-level walk out, 4 bedroom, 2 bath, 2 wall length fireplaces, Wood-beamed cedar ceiling in living and family rooms, 2½ car garage, Many other features. Priced to sell at $47,900. Call 782-5279 or 983-6168.

DRIVE EAST TO END OF NAPIER, TURN LEFT ON C.R. 687, 1½ MILES TO KEELER, TURN RIGHT AT BRONTE WINE ON C.R. 352, 1½ MILES TO APPLE ORCHARD LANE, BEAR RIGHT (FOLLOW SIGNS) AROUND LAKE.

Ziems
Red Carpet
REALTORS
MLS

No. 594...41 ACRE FARM, All tools including a one-ton truck, tractor, sprayer, disc, mower grader plus a huge barn to store them in, a packing shed and neat comfortable country home. Sellers are retired and will finance. Everything is here and now is the time of year to get started. Reduced to $49,900. Call Sue Williams 429-1518 or 429-9631 for more information.

No. 645...COLOMA SCHOOLS, 3 bedroom alum. home with 2 acres of privacy. Living room, dining room, and first floor utility room. 2 car garage. Call Bob Washburn 429-1518 or after 6 p.m. 429-5105 for more details.

No. 608...A COUNTRY HOUSE FOR A CITY MOUSE, *If you want out of the city but* don't want to forego the joys of civilization, here's a great 4 bedroom brick ranch. Home features country kitchen, walkout basement, acreage with woods and creek. Call Bob Washburn TODAY 429-1518 or after 6 p.m. 429-5105.

No. 620...ALUM. BUNGALOW, 2 bedrooms, carpeted living room & formal dining. Built-in kitchen with eating area. $12,200.

No. 633...OWNERS WILL FINANCE. Extra large residential vacant lot near schools and shopping. Built-in kitchen. Call Carolyn Sparks at 429-1518 or 429-2524, $3,000.

OPEN 9 A.M. TO 8 P.M. AFTER HOURS CALL:

Sue Williams	429-9631	Carolyn Sparks	429-2524
Barb Washburn	429-5105	Bob Washburn	429-5105
Jim Ziems	461-6712		

429-1518
4140 SOUTH M-139 SCOTTDALE, ST. JOSEPH

Open House
SUNDAY, JUNE 13

604 WEST JOHN BEERS ROAD
(East of Cleveland between Washington & Hollywood)
MODULAR HOME IN LINCOLNWOOD ESTATES
100-3027...All furshed, ready for you to move in!New home, new furniture, new appliances and 1440 sq. ft. of living, including 2 full baths with molded fiberglass tubs & showers. Come out to see this beautiful 3 bedroom home. Excellent financing available, $16,900.

BOB FRIEST
Your Host

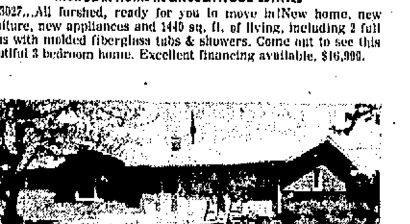

1843 ANTHONY
(Off Cleveland Ave. in So. St. Joe)
NEW 3 BEDROOM RANCH
1708...Those of you who appreciate quality construction will want to see this 3 bedroom ranch. Brick and aluminum exterior, 2 ½ car garage, custom built kitchen, 1 ½ baths, plus full basement. Priced at $37,500. Have a house to sell? Ask Don About Our Guarantee Sale Plan.

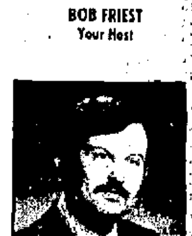

DON FEDOR
Your Host

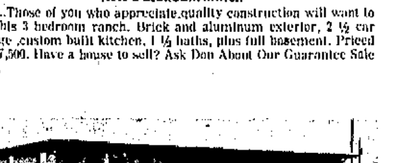

3019 THRESA DRIVE, STEVENSVILLE
(West of Emlongs on Marquette Woods Road, then South at Fister & Co. Sign.)
WALK-OUT BASEMENT
1739...Here's a home ready for immediate possession. Vast storage room and closets, large master bedroom, formal dining room, gas FA heating, plus central air. Come out Sunday afternoon and see all the extras. At $37,500, this home will be a sound investment in your family's comfort.

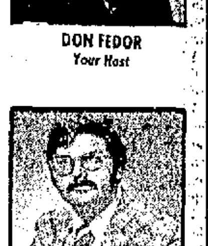

DICK GOODRUM
Your Host

FISTER AND COMPANY
983-7395
2614 NILES AVE., ST. JOSEPH
MLS

REAL ESTATE FOR SALE

Houses For Sale 7

OPEN HOUSE

Sunday, June 13 • 1-5 P.M. •

2790 LAKEBLUFF TERRACE

Take Lakeshore Drive to Lakebluff Terrace near Kovach's office.

LAKE MICHIGAN FRONTAGE IN SHOREHAM

You've seen the ad Thursday & Friday, see the home itself Sunday Afternoon anytime from 1 to 5 P.M.

Remember, it doesn't cost to look...so come on over and enjoy the view. THIS IS THE ONLY LAKEFRONT HOME FOR SALE IN THE LAKESHORE SCHOOL SYSTEM AREA UNDER $40,000.!!!

Kovach

3665 S. LAKESHORE DR.–ST. JOSEPH, MI

WE BELIEVE EVERY FAMILY SHOULD OWN THEIR OWN HOME

OPEN HOUSE

SUNDAY, JUNE 13 (1-5 P.M.)

2806 MORTON AVE., ST. JOSEPH

3-BEDROOM BRICK RANCH, located in St. Joseph's finest location. Near hospital. This quality-built, 15 year old home has 2 Baths, oversize 2-car Garage with automatic door opener. Yard is tastefully decorated and looks like something out of a Homes & Garden magazine. Master Bedroom has its own private bath. Recently decorated. Plastered walls, including the Garage. Construction of this home far exceeds what is being built today! Owner moving out of state and wants a quick sale. Heated with extensive gas forced-air furnace, results in very low utility bills. If you like comfort, beauty and outstanding construction, see this home Sunday! Priced in the mid 30's. 2806 MORTON AVE. ACROSS FROM MEMORIAL HOSPITAL.

Kovach

3665 S. LAKESHORE DR.–ST. JOSEPH, MI

WE BELIEVE EVERY FAMILY SHOULD OWN THEIR OWN HOME

OPEN HOUSE

SUNDAY, JUNE 13 2-4 P.M.

718 LONESOME PINE TRAIL

OFF OF LINCOLN AVE.

An unusual 4-Bedroom Tri-level with additional office and a work shop for your car. Beautiful private lot. Recently reduced to $46,500.

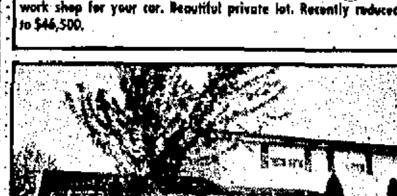

2632 HILLVIEW

HILLVIEW MANOR OFF WASHINGTON AVE.

Take The Plunge! 2300 square ft. of living which includes 1st. floor Family Room with Fireplace and 4-Bedrooms. For family outdoor entertainment on a ½ acre lot, your own KIDNEY-SHAPED POOL, plus a gas grill. $64,900.

LOCATED IN VILLAGE SQUARE

PHONE 429-6127

RED ARROW REALTY MLS

TRUST US

TO HELP YOU WITH YOUR REAL ESTATE TRANSACTION!

BY OWNER — 3 yr. old 3 or 4 bedrm. ranch with attach. 2 car garage. Finished bsmt. with rec. rm., bedrm., laundry rm., shop & storage, 2 baths, carpeted thru out. Lge. kitchen with dishwasher, disposal & range hood. Beautiful lawn with many lge. oak trees, flowers, garden spot, lawn slide. & above ground swimming pool. Lakeshore school dist. Mid $30's. Call 429-1028.

STREFLING

2 ACRES 4-BEDROOM

Large Living Room, Kitchen-Dining area, Formal Dining Room, Utility Room, 1½ Baths, oil heat, 2-car Garage, Barn and fenced lot for horses. Home is remodeled and well-kept. Excellent location, Bridgman Schools. $29,500.

10 ACRES 1½ STORY HOME

Nice cropland, 2 Barns, Chicken Coop, Garage, 3 Bedroom Home, oil heat. River Valley Schools. $31,500. Owners would consider selling an additional 10 acres.

BARODA

2-Bedroom Home, gas heat, in the village. Close to school and churches. $11,900.

12 ACRES GRAPES

10 acres open land, Welch contract. Rolling and well-drained. $39,900.

REALTOR - MLS

Strefling

CLEVELAND AVE., BARODA

422-1500

RES. 422-1326

7 ACRES $6,500. TERMS PIPESTONE TOWNSHIP

You may choose from 4 parcels of land. One has a creek & ravine. Each has about 475 feet on paved road. Good high, dry land with woods in the back. Owner may finance with $2000 down.

1½ ACRE 2-3 BED. STEVENSVILLE $22,900 RAVINE, TREES, FIREPLACE

Lovely ranch style home with picture windows overlooking valley full of huge trees. Stone fireplace with Heatolators. Vestibule with heart-shaped entrance. 2 good sized bedrooms down and small 3rd in crow's nest which is perched high above house and has big square window...and you can see Lake Michigan. Basement, attached garage. Call for appointment to see.

SOUTH OF ST. JOE REDUCED $3900 FAMILY RM. FIREPLACE

Just in - a new brick home in excellent neighborhood. Family room has fireplace, glass slide doors which lead to wooden deck. Kitchen gloriously enhanced with 3 walls of oak cabinets, desk, dishwasher, disposal, range, oven, etc. Separate dining room 12X10. Two baths & utility room with ceramic. Large living room off front vestibule, 3 large bedrooms with plenty of closets. Full huge basement, attached 2-car garage. Owner anxious to sell. $46,000.

ON LAKE MICHIGAN 3 BED. FIREPLACE $24,500 - WOODED

In Coloma school, nice Cape Cod style home in excellent wooded area. This has Lake Michigan frontage that is in good condition. Large 25½ X 17½ living room with massive fireplace. 1 bedroom down & 2 huge bedrooms up. Plenty of nice cabinets in kitchen with built-in range & oven. Large open porch overlooking Lake. A desirable location and a home for the person with imagination.

"Yoho the Realtor"

NEWMAN

See our Picture Listings

429-6105

5796 St. Joseph Ave., Stevensville

BY OWNER, FAIRPLAIN — 3 bedrm., 1½ bath, plus den. Carpeting, appliances, curtains, tiled & paneled full basement. Beautiful lge. landscaped lot. $26,900 or rent $280 mo. For appt. Ph. 926-6706.

HOUSE FOR SALE — 2 Bedroom, Near Elem. School in Watervliet. Call 463-5549

BY OWNER — 3 bedrm., 2 baths, family rm. w-fireplace, on bluff lot. 1 yr. old. Also with apt. Berrien Springs. 471-7347.

BALDWIN

SEE OR CALL

CONNIE HREN 695-2285
MARY HOUSAND 471-3097
DORIS DOW 471-1964
WALTER PANZER 465-3636
GARY WALTER 426-3720
RUTH MAGDZINKI 469-2181
JOHN MEREDITH 465-5462
BUN BALDWIN, JR. 465-3949

BUN BALDWIN CO.
TWIN CITIES 473-4131
BRIDGMAN 465-6863

A Beautiful Place To Live!

CONDOMINIUM-TOWN HOUSES

Legendary Living

Starting Under $22,000!

MODEL HOURS: Daily 1-6 P.M. Sun. 1-6 P.M.

Camelot Place

Condominiums of St. Joseph

Ph. 429-6400

2500 S. Cleveland, St. Joseph

Real Estate Brokers 8

HAND REAL ESTATE
US-33 NORTH (BOX 172-H)
BENTON HARBOR Ph. 926-6307

Farms For Sale 9

OPEN HOUSE
SUNDAY, 1 to 5 P.M.
47 acres, gently rolling land, gracious old home, 5 bedrooms, 2 full baths, formal dining room, ultra modern kitchen, just under 3,000 sq. ft. Garage, barn, stream & woods. Frontage on 2 roads. I-94 exit at Lawrence; CR 673, North approx. 5 miles to 34th Ave. Turn left; follow open signs. Your hostess Makine Collins, Realtor, Ph. 381-2342.

FOR SALE 10 ACRE FARM — Close to B.H. With 2 older houses and plenty of cherry, apple & pear trees, also berries. Reasonable price. 2099 Paw Paw Ave. Ph. 927-3479.

Lots For Sale 10

RIVER LOTS
Ideal fishing, boating, swimming
REIMERS 429-5433

2 ST. JOE. CITY LOTS — Lake Shore Dr. Good view of lake. No erosion. For sale by owner. Phone 983-1446.

2½ ACRES — Coloma Schools. Small barn, well & electricity. 468-8171

FOR FAST RESULTS TRY CLASSIFIED ADS

Business Places 12

SISTER LAKES — Chicken Out. A going business with sales of $17,000 per year. Can be tripled. NOTHING FOR BUSINESS. $8000 for equipment & fixtures. Lease available. Stop by for ice cream. Call Karl Jones Realtors, (616) 424-5490.

Lake, River and Resort 13

BUY A LAKE LOT
At Paw Paw Lake. Cash or monthly payments. Guaranteed clear title.
CURTIS COATES HO 8-4711

LAKE O' THE WOODS — 200' Exclusive frontage with luxurious tri-level home. 2 fireplaces: Family room, 3 bedrm., modern built-in kitchen, 2 car garage. Sand beach. $88,000, $44,000 down to 7¾%. mortgage payable $400 per mo. For appointment call Karl Jones Realtors, (616) 424-5490.

LAKE MICHIGAN — 80 ft. wooded lake front lot. Ideal for that summer hide-a-way or year around home. Enjoy the privacy of a big sandy beach near South Haven. Nice area. $13,900. Call DON CLEVELAND, Realtor, evenings, 1-637-2319.

Wanted To Buy 15

APARTMENT HOMES WANTED
ST. JOSEPH-B. HARBOR
AREAS. CASH OR TERMS 429-3595

RENTALS

Furnished Apartments 16

3 ROOM MODERN APT. — No pets. Sec. & Ref. Req. 7 Miles North of St. Joe on US 33. Ph. 925-6243.

3 ROOMS — Partially furn. Adults only. Near B.H. Sr. High. $135 mo. Sec. dep. & ref. req. Ph. 429-7456.

VERY CLEAN — & pleasant 3 rooms & bath. Nicely furnished. Close in St. Joe. Sec. dep. No pets. Off street parking. 983-7836.

1 BEDRM., BATH — Kitchen & living room, no pets, no children. $50 deposit. $40 week. after 5 P.M. 926-7081.

WATERVLIET — 1 bedrm. Sec. Dep. & Ref. $115 monthly. Single or couple. No pets. 468-8522.

3 ROOMS — Convenient location. Single person. Sec. dep. req. 983-6922

Lake, River and Resort 13

Lake, River and Resort 13

TALA REAL ESTATE 468-7901

ATTENTION SPORTSMEN !
We have a 4 year old log cabin available. Beautiful area near Baldwin, not far from Big Star Lake. Fenced-in wooded lot. Fireplace wall, 2 bedrooms and included is a 10 x 12 foot storage building. Ideal for the hunter. $11,500

Evenings, Call CLIFF KIERNAN 463-4700

MLS

OFFICE HOURS: 8:30 — 8:30

RENTALS

Furnished Apartments 16

1 BEDRM. APT. — Near Berrien General Hospital. Util. pd. $125 monthly. Dep. req. 461-4822.

Unfurnished Apartments 17

LAKEVIEW ESTATES APTS. — 2700 Lakeshore Dr., St. Joseph. Ph. 983-7728. Beaut. lakefront apts., fully carpeted, with drapes. 1-2-3 bdrm., from $150 month. Laundry & security. Pool, clubhouse, incinerator & elevators.

BRAND NEW 1 & 2 BEDRM APTS
Now ready for occupancy with deluxe kitchen, extra cupboards, snack bar, central air cond. Private patios & decks, clubhouse with heated indoor pool, sauna, exercise room, game room, outdoor tennis court.
1 BEDROOM $170
2 BEDROOM $200
CALL WESTWIND APTS., 808 W. Front St., Buchanan, Mich. 695-2555.
Country living just minutes from St. Joe & Benton Harbor.

UPTOWN BERRIEN SPRINGS — Russian Olive Apts. 1 Bedrm., $134. 2 Bedrm., $165. Range, Refrig., Carpeting. Very quiet living. Close to shopping. Lease-Deposit. Ph. 983-5719.

UPPER — 3 Rooms & Bath. Lower 3 rooms & bath. Heat & water furn. 2 adults. 675 Buss. 925-2228.

STEVENSVILLE AREA — 2 Bedrm. Duplex. Adults, Ref., no pets. 429-3738

BEAUTIFUL 2 BEDRM. DUPLEX
Now available with spacious rooms, large yard, utility rooms, big kitchen. Private patio & garage. In Bridgman. $210 month. Call Niles 684-4500 from 8 to 5.

ONLY MINUTES FROM WORK
BRAND NEW Apt's in Dowagiac. Features 1 & 2 bedrm. From $155. All kitchen appliances, wall to wall carpeting, laundry facilities, off street parking. Call Dowagiac 782-2788 or Niles 684-4500.

2 BEDRM. DUPLEX — Near Wickes. Basement - Garage - Lease - Deposit. $230.
Call 429-6019

1 BEDRM APT. — Adults only. McGuigan St., Ref. 925-1129.

1 BEDRM. UNFURN. APT. — Good B.H. city location. All utilities, stove & refrig. furn. 925-7131.

1 & 2 BEDROOM APTS. Unfurn. for rent. Sec. deposit req. Call after 6 P.M., 926-1754.

ROSEHILL
1, 1 bedroom apt. now available in Berrien Springs. All appliances, carpeting, pool & laundry furnished. Call 471-3423.

BENTON MANOR TOWN HOUSE — 3 bedrm., bath & ½. Heat, refrig. & stove included. Call 925-9314.

2 BEDROOM DUPLEX — 2 miles N.E. Riverside. Sec. dep. $150 — $160 per month. Ph. 944-1776.

3 ROOM APT. — Stove & refrig. furn. Ref. Req. Ph. 944-5479.

LARGE 1 BEDRM. APT. — Garage, in Stevensville area. No Children. Call 429-0934 after 6 p.m.

1 BEDRM. — Fully carpeted. All elect. apl. Pvt. patio. Sliding glass doors. Stove, refrig. furn. No pets. $150 a mo. with $150 sec. dep. Ph. 422-1916.

UPPER APT. Suitable for two on Paw Paw Lake. Heat, water & stove furnished. Beach rights. 463-3228.

NAPIER MANOR APARTMENTS

Spacious & security safe apts., Recreation facilities, car-ports, within walking distance of Fairplain Shopping Plaza. 1 bedrm., 2 bedrm. & studio apts. Hours 10 to 6, Monday thur Friday 12-5 Sat. & Sun.

Discount to SR. Citizens

926-2144

DON'T FORGET HIRE THE VET!

FREE HEAT
All rentals include FREE gas for heat, cooking and hot water
LAKECREST APTS
ST. JOE 983-6660
3601-3605 LAKESHORE DRIVE
ON THE LAKE or
LAKECREST COURT
BRIDGMAN, MICH.
7306 RED ARROW HWY.
PHONE 465-3322
Studio & one & two bedrm. apts. Minimal elec. bills, air cond., laundry facil., intercom and security system. A maintenance free complex with pleasant living conditions for adults only.
RESIDENT MANAGERS
OFFICE HOURS 9-6 or Appointment
SORRY NO PETS.

BRIARWOOD APARTMENTS

1903 Union St.

Between Napier and Nickerson in Benton Twp.

One Bedrom Apt. from... $135 per month

Two Bedroom Apt from... $155 per month

Apartment includes refrigerator, range, garbage disposal, air conditioner and wall to wall carpet.

OPEN

Mon.-Sat. 9 a.m. to 7 p.m.
Sun. 1 pm to 4 p.m.

PH: 927-1055

Unfurnished Homes 19

HOUSE FOR LEASE OR RENT — 138 Catalpa St. B.H. 1 & 2 Floor. Ph. 637-5875.

ON CABLE LAKE — Country setting. Modern 2 bedrm. with all conveniences. Boat pier, min. 1 yr. lease. Call after 5 p.m. 616-424-3129.

EXECUTIVE TOWNHOUSE — Luxury Condition. 3 Bedrm., 2½ baths. Air Cond. Professionally decorated. Full basement. Garage. Pool & tennis courts available soon. $380. mo. with purchase option. Ph. 429-2699.

STEVENSVILLE — 3 rm., 1 bedrm. Adults only. No pets. Ref. Sec. Dep. 2563 W. Glenlord near Red Arrow.

2 BEDRM. — Remodeled Home. Completely carpeted. Bet. Big Paw Paw & Little Paw Paw Lk. On secluded dead end st. Ref. & Sec. Dep. $175 month. No pets. 463-7156.

2 BEDROOM HOUSE — In nice neighborhood. Newly remodeled, redecorated and carpeted. No pets. References and sec. dep. req. 983-4027.

WANT RELIABLE PARTY TO RENT — 2 bedrm. house 8 miles No. of B.H. on US-31. Must have good ref. & sec. dep. 925-4660. After 6 p.m.

Lake & Resort 23

1 DLX COTTAGE — on Paw Paw Lake, carpeted, TV, etc. Now through Labor Day. Season rentals. 468-4693.

Business Places-Offices 24

FOR LEASE — Office space or light Commercial. Brand new approx. 700 sq. ft. South St. Joe location, good traffic area. All units have seperate toilet facilities & utilities. Central air. Call now 429-1531.

Business Places-Offices 24

Business Places-Offices 24

NEED SPACE?

2,400 Sq. Ft. available. Ideal — Light Mfg. or storage. Plenty of parking. Easy Access.

Dwan's Moving & Storage

983-7311

Wanted To Rent 25

WANTED 2 BEDRM. House in Coloma-Watervliet. No children or pets. Have references. Ph. 927-4496 after 5, call 468-7021.

ROOMS & BOARD

Rooms Without Board 27

GENTLEMEN PREFERRED — Near Downtown St. Joe. Private ent. Call After 11 a.m. 983-6944.

CLEAN, QUIET ROOM FOR GENTLEMAN. Downtown St. Joseph. Ph. 983-4027

ST. JOE — Fully carpeted, color TV, kitchen facilities. 983-6922

FOR FAST RESULTS TRY CLASSIFIED ADS

EMPLOYMENT

JOBS—General 31

JOIN THE NEW MINUTEMEN. Earn $53 to $100 per weekend. Working only 1 weekend per month. Part time positions. Persons 17 to 35; Veterans may qualified to age 43. Special programs for high school seniors & grads. Many career fields including food service, administration, communications, mechanics, supply, & many more. Call your nearest National Guard Armory collect. South Haven 637-1562, St. Joe. 983-4681, or Dowagiac 782-6011.

LPN's NEEDED — For 3-11 p.m. & 11 p.m.-7 a.m. shifts. Full or part time. Apply in person BRY-FERN NURSING HOME. Berrien Center, Mich.

OPPORTUNITIES
Assistant Manager Position. Pizza Hut, St. Joseph. Prefer female. Come in and apply.

WANTED — Experienced offset camera man or stripper. Full time only. Twin City Engraving, 1814 Main St., S.J.

ZALES JEWELERS — Is taking applications for a bookkeeping and credit collections position. Part time and full time available. Experienced preferred. Many benefits. Apply in person. Fairplain Plaza. An equal opportunity employer.

EXPERIENCED COOKS — Waitresses & dishwashers wanted. Apply in person Mr. Pancake House, Coloma.

NIGHT PORTER — Only qualified need apply. Apply in person between 9:00 a.m. & 4:30 p.m. Benton Harbor Holiday Inn.

PART TIME BOOKKEEPER. Experience necessary. Equal Opportunity Employer. Call or write Planned Parenthood Assoc. of S. W. Mich. 785 Pipestone, B.H.

FULL TIME POSITION OPEN — For a Certified X-Ray Tech. Good hourly rate & fringe benefits. Contact UNITY HOSPITAL. 1001 Main St. Buchanan, MI. 49107. Personnel Dept. Ext. 22, 695-3851.

WANT COUNTER HOSTESS — 12 midnite to 6 A.M. Apply in person DUNKIN DONUTS 2731 Niles Ave., St. Joseph.

Lift Truck Mechanic
For the best known lift truck dealership. Excellent hourly wages & outstanding benefits. Includes uniforms, paid vacations, holiday pay, complete insurance & pension. Must have own tools. We are an equal opportunity employer. Apply at 2617 Niles Ave., St. Joe.

PERSON WITH BAKERY EXPERIENCE. Early morning shift. Apply in person. Forler's Bakery, 733 N. 5th, Niles, Mich.

SECRETARY WANTED: Experienced with dictation equipment, typing, calculator, & working with numbers. Inquire at Cedarwood Medical Center or Ph. 983-0577 Ext. 244.

SWITCHBOARD OPERATORS, for permanent part time. Weekends, days. Over 21 yrs. high school grad. Apply in person. Answering Exchange. 420 Court, St. Joe.

LOOKING FOR MORE THAN JUST A JOB?

See northAmerican Van Lines' ad today in the Business Opportunity classification and be in business for yourself as a professional owner-operator.

ASSISTANT MANAGERS

- Excellent position available in our Michigan stores.
- Good starting salary and benefits.
- Good retail experience necessary.
- Some college training preferred.
- Real opportunity for advancement with a sound secure future.

Must be able to relocate

Apply in person to Manager...

MUIR DRUG STORE
FAIRPLAIN PLAZA

WANTED — Exp. person to manage Apt. Complex. Must have ref. Salary plus apt. Terms Negotiable. If presently in home. Call 983-7728 to set up app't.

OPENING — For willing worker to learn Mobile Home Delivery, set-up & maintenance. General knowledge of hand tools necessary. Apply in person Gray Mobile Home Sales, 1915 Napier, B.H.

STENOGRAPHER — General office clerk. Shorthand not required. Good working conditions & benefit package. Hartford-Sister Lakes area. Write PO Box 128, Hartford, MI. 49057.

PART TIME ACE — Good earnings. Evening work in home town area. Prefer married men, presently employed and over 21. Call 983-7793 after 3:30 for interview appointment.

NOW HIRING — Waitresses, Bartenders, & Cooks. Part time & full time. Ph. 465-9141 for appt.

WANTED PERSON — For incoming inspection & warehouse storage. Apply Heald, Inc. 7 mi. north on US 33, B.H. Paid vacation, holiday & other fringes.

LOCAL PERSON NEEDED — For truck driving & general shop work. HULL LIFT TRUCK Inc., 6674 Paw Paw Ave. Coloma.

FOUNDRY PERSONNEL
Mfg. Mgr. - Full Plt. Control - $30,000.
Q.C. Mgr. - Degree set up dept. $20,000.
I.E.'S (4) MTM set incentives $18,000.
Maint. Sup. - Mechanical - $16-$18,000.
Maint. Sup. - Electrical - $16-$18,000.
Prod. Sup. - Molding - Melting - $14,000.
Call Bob Doer 983-7181.
SNELLING & SNELLING PERSONNEL

TOOL & DIE DESIGN
Designer 1-3 years board work nec. $11,000 plus. Call Jim Schultz 983-7181.
SNELLING & SNELLING PERSONNEL

ELECTRICAL SUPT.
Handle: Direct and Supervise elec. installations in all fields. 15 years exp. Call Jim Schultz 983-7181.
SNELLING & SNELLING PERSONNEL

CERTIFIED THERAPY TECHNICIANS — Four needed. To $10,400. All expenses paid. S.W. Mich. H & H PERSONNEL. Ph. 616-382-6065.

REGISTERED THERAPIST — Three needed for major S.W. Mich. hospital. All expenses paid. $12,000-14,000. H & H Personnel. Ph. 616-382-6065.

PRODUCTION CONTROL MANAGER — With strong systems background. Major S.W. Mich. Firm. To $25,000. H & H Personnel. Ph. 616-382-6065.

MANUFACTURING ENGINEERING MANAGER — To head I.E. & Tool Engineering Depts. Metal Fab Assembly background desirable. To $22,000. H & H Personnel. Ph. 616-382-6065.

HIGH SCHOOL YOUTH — For yard work & pool cleaning mornings. EDGEWOOD COURT MOTEL, 429-3531.

LAYOUT INSPECTOR

Local industry is in need of someone with 1 yr. min. experience in layout type inspection. Must be able to use all inspection related equipment.

983-0591 EXT. 28

JOBS—Office 32

SECRETARY — & slight bookkeeping. Must train easily. Real Estate Background. 983-7728.

SECRETARY. — Desire intelligent, mature individual for challenging position in pleasant environment in So. St. Joseph. Submit sample of work by typing job history, qualifications & an explanation of why you seek this position. Reply to Box 53X in care of Herald-Palladium.

SECRETARY — 5 day, 35 hours. Good working conditions. Opportunity for advancement. Top quality work a must. Experienced preferred. Please send resume to Box 34 in care of Herald Palladium.

BILLING CLERK
If you just graduated this could be the beginning office job for you. Typing req. $399 Call Lee Ford 983-7181.
SNELLING & SNELLING PERSONNEL

OFFSET OPERATOR
Experienced offset press person needed. Good fringe benefits. $650. Call Lee Ford 983-7181.
SNELLING & SNELLING PERSONNEL

SECRETARY
Old established firm needs personable individual to meet customers, type, and take shorthand. $6,000 plus. Call Mary Lee 983-7181.
SNELLING & SNELLING PERSONNEL

CLERK-TYPIST — For small law office. Must be neat, accurate and able to follow directions. Call 983-1577 for appointment mornings only.

DON'T FORGET HIRE THE VET!

JOBS—Sales 33

REAL ESTATE — Salesperson. Need an ambitious salesperson who's not afraid of long hours or dealing with the public. Experience not necessary. Please send brief resume with phone number to SULKO REAL ESTATE P.O. Box 574, Coloma, 49038.

UNUSUAL OPPORTUNITY
SALES
$12,000-$18,000
SALES MANAGEMENT POTENTIAL
Indianapolis based corporation seeks ambitious applicants for a very profitable local field sales operation. We are a 6 yr. old service organization with more than 15,000 business accounts established primarily in Michigan, Indiana & Ohio. No experience required, but must have good track record. Excellent training program are provided. This is an exceptional marketing opportunity for ordinary people who will work insurance, etc. plus trip incentives that have allowed many of our sales staff to visit exotic places around the world. If you feel stuck, and at a dead end in your present job and are desirous in an exciting career in professional sales, contact our representative for a confidential interview. Mr. Robertson at Howard Johnsons, 2699 M-139, on June 14th from 10:00 a.m. to 5:00 p.m. An Equal Opportunity Employer. M-F.

JOBS—General 31

JOBS—General 31

TAKING APPLICATIONS for MAINTENANCE DEPT.

3rd Shift. Must be familiar with die cast machine and trim press maintenance.

Apply in person 8 a.m. to 4:30 p.m. If other interview time is required call 471-7715.

PREMIER TOOL & DIE CAST CORP.
Tudor Rd. Berrien Springs, Mich.

MECHANICAL ENGINEER

Familiar with Welding Procedures & A.S.M.E. Code. Fast-growing company. Starting Salary Commensurate with Experience.

SEND RESUMES TO BOX 50X IN CARE OF THE HERALD-PALLADIUM

EMPLOYMENT

JOBS—Sales 33

WE NEED A SALES REPRESENTATIVE — In this area to service our customers. If you are a mature person with 20 hours sparetime a week call 345-4395. No investment, no previous sales experience necessary. Opportunity to earn $100 per week. E.O.E.

PROFESSIONAL SALES PERSONNEL WANTED — Sales man or woman to start immediately. No canvassing. No traveling. Hundreds of current leads furnished to sell the finest, most needed product in America today. Sell Blue Star Homes in your area or here at our models. Knowledge of home construction not necessary. Better than average commission paid. Only self starters who have the ability to manage their own time need apply. Call toll free: 1-800-632-7236 for interview.

Situations Wanted 35

CHILD CARE
983-4027.

Licensed babysitting
429-0497.

PAINTING — EXTERIOR & INTERIOR. REASONABLE COSTS. Call 429-7865

FINANCIAL

Business Opportunities 37

MOBILE HOME PARKS
We have a number of good mobile home parks for sale at this time. Ideal investment for absentee owner. Prices from $175,000 & up. All with excellent terms. Allen Grams, sales associate, St. Joe, 983-7041. Mobile Home Parks Brokers, Grand Rapids, Mich., 616-531-9100.

BRIDGMAN — COMMERCIAL BUILDING
524 FT. OF PRIME ROAD FRONTAGE! Yes, this building could be used for many types of businesses. There is plenty of room for expanding. If more room is needed, with over 3 acres of land, that has a park-like setting, with some very large trees. Owner has reduced the price for a quick sale. Let us show you this prime piece of Real Estate. Total package only $79,000. Call Kovach Real Estate, Inc. now, 429-1531.

BUSINESS OPPORTUNITY — Would you like a business of your own? You don't need an office to start. Begin at home — full or part time. Ideal for husband & wife team. Call 925-3489. No obligation. No information over the phone, let's have coffee and talk.

COCKTAIL LOUNGE & RESTAURANT — Located in South Haven. $60,000 cash. Option to purchase real estate. 637-5662.

INVESTMENT OPPORTUNITY
7 Unit Furnished apartment building. On main highway between Watervliet & Hartford. Good rentals, room for expansion on 1.91 acres. Garage & storage building, in good condition. 463-8372, evenings 463-6583.

PAW PAW LAKE REALTY
BAR-LOUNGE
Includes all licenses for liquor, food & entertainment. 2 dining rooms, new kitchen equipment. Plenty of parking. Potential is unlimited. Business is good & could be better.
Priced at $140,000
CREST HOME SALES
Niles 684-1067

We need you at northAmerican Van Lines!

Join the northAmerican fleet of owner-operators. You'll get complete training by the fastest growing major van line with the opportunity to be a successful businessman.

Like any other business, it requires an outlay of time and an initial investment. A minimum investment of $1700 to a maximum of $3600 includes the down payment on a tractor and interim living expenses. We provide training which covers driving, business operations, loading and paperwork.

To qualify you mst be 21 or over, in good physical condition, have a good driving record a good work record, and meet the financial requirements.

Make an investment in your own future. Contact us now.

Call toll-free: 800-348-2191 or write:

northAmerican

P.O. Box 995, Dept. No. 164
Fort Wayne, Indiana 46801
An Equal Opportunity Company

Loans & Mortgages 38

BUY — SELL — TRADE
Contracts — Mortgages — Equities
Call Us RIEMLAND 983-2263

MERCHANDISE FOR SALE

Miscellaneous For Sale 49

DAMAGED & UNCLAIMED FREIGHT. Marlite bathtub kits, $15. Vinyl bi-fold doors, $5 pr. Mini hot houses, $5 ea. Slot type garden gates, $2.50 ea. Auto shocks, $2. ea. Exhaust pipes, 40c lb. Fiberglass, tubs & showers, $50 up. Curtains & Drapes, pots & pans, pool heaters, filters, & Liners. Corner cabinets, shelves, shelving, elect. & gas fireplace & screens. Garden cultivators, bookcases, garage doors, alum. storm doors, exercise benches, awnings, rafts, showers, folding doors, ceramic tile. Thousands of items. Savings up to 75%. MIKE YOUNG ENTERPRISES, 1101 Pipestone, B.H. Open Wed., Thurs., Fri. 1 to 5:30 Sat. 10 to 5:30 Sun. 10-1.

MERCHANDISE FOR SALE

Miscellaneous For Sale 49

TELEVISION-RADIOS-RECORDERS Table Models & consoles. Used but like new. Guar., low prices. Terms. KEETER'S KORNER, 95 Wall St., B.H.

SHELL MOTOR OIL. Cash & Carry special. X-100, 20-20W or 30 wt. 49c per qt. by the case. Peoples Coal & Oil. 925-1149.

INDUSTRIAL & FRUIT BOXES — Quality hardwoods. Will build to your specifications. 18 Bushel box $19.00. Zoom Box Co. Ph. 471-2710 evenings.

PROGRAMABLE TENNELAC MEMORY SCANNER. Picks up all police bands, etc. $250. 983-5803.

AIRPLANE FOR SALE — C-120, 35 S.C.M.O.H., F.G.P., Elec., Ceconite, Mark IV, Great Trainer & Time Builder, $4200 or best offer. Call John 782-3580 or Dale 683-8980.

LANDSCAPING — Ties new & treated $6. Untreated $3. Free Del. This wk. only. 42"-$1.65; 30" $1. Ph. 422-2328 or 465-6730.

1 PORTABLE ELEC — Brother typewriter, $125. Whirlpool portable dishwasher, $100. Kirby vac. sweeper plus attachments, $60. Beverage dispensing equip., $80. Ph. 925-3735. 1635 Broadway, Benton Harbor.

1975 STEREO BELL & HOWELL MOVIE CAMERA Ph. 983-2780.

BARN BEAMS — Hand Hewed. Any length up to 42'. $5 ft. 927-1172 or 471-1276 eves.

COBRA CAM — 23 Radio. W-extra crystals & power mike, $200. Base linear w-watt meter $175. 50 ft. tower w-astro-beams & rotor $200. Also Stand. By Antenna. Ph. 463-8319.

LADIES 3 SPD. BIKE — Good condition. Air conditioner & Jigsaw. Call after 6 p.m. 983-3117.

AIR COND. — 8,000 BTU. Girls 26" bike. Flute. Swimming pool frame. Ph. 925-5942.

LIKE NEW — Left handed golf clubs $85. EVERYBODY'S EVERYTHING, 983-3276. Downtown St. Joe.

WOOD-FIBER FLOWERS By Ron San Flower Shop. Ideal for Weddings. Ph. 468-4257.

2 YEAR MALE GERMAN SHEPHERD DOG — $30. Also Dbl. Lake lot on Paw Paw Lake, 1351 Pipestone, 926-2989.

GOLF CLUBS — Spaulding, "Top Flite" irons & woods, $85. Ph. 463-3760.

STEREO GERRARD JENSON SANSUI, $250. Phone 926-7831 before 6 p.m. After 6, call 983-5348.

Antiques 50

ANTIQUE FURNITURE YARD SALE — Sunday Only. 10 to 6. 709 Cullax, B.H. Commodes, library table, dressers, chests, fern table, desk, plus much more.

Rummage Sales 51

NOTICE!
ALL "RUMMAGE SALE", "GARAGE SALE", ETC. ADS PLACED IN CLASSIFICATION 51, MUST BE CASH WITH COPHM. THERE WILL BE NO EXCEPTIONS TO THIS POLICY.

GARAGE SALE — June 10, 11, 12, 14, 15 from 8:00 A.M. to 9:00 P.M. No pre-sales. 8852 CORNELIA, Baroda. Household items, clothing, swimming pool.

GARAGE SALE — Wed thru Sat. 12th. 946 Jennings, B.H.

GARAGE SALE — Knick-knacks, dishes, appliances, plants, furniture, decorator items, commercial buffer, work bench, 40" self-cleaning stove (coppertone), baby items, men, women & children clothing. Thurs. — Sat. 891 W. Glenlord, St. Joe.

GARAGE SALE — 4600 Red Arrow, Stevensville. Across from Twin City Players. June 11-12-13.

GARAGE SALES — 3842 & 3845 Ridge. First left south of Ritter's Restaurant. June 10, 11 & 12.

MISC. MOVING & GARAGE SALE — Fri., Sat., Sunday. 5113 Riverside Rd. (off Coloma Rd) Coloma, Michigan.

GARAGE SALE — Big Variety. Thurs., Fri., Sat. June 10-11-12, 2814 Peterson Dr., B.H.

SALE — WATERVLIET — Sat only. ½ blk. w. of fruit exg. on Red Arrow Hwy. ANTIQUES - COLLECTABLES - MISC.

RUMMAGE — Baby furniture, clothes, '74 Honda, camera, stereo, HO train, tires, sink, water heater, oil burners, elec. meter, furnace blower, sump pump. June 12 & 13, 9 to 9. 1280 Venus (North on Washington from Glenlord).

AN ESTATE SALE — Antiques galore, dishes, tools, furniture, crocks, clocks, misc. items, clothing, household goods, bedding, beds, radios, pictures, lamps, vases, old books, antique watch bands. East off M-140 on 36th Ave. right before Covert School. Ph. 764-1803.

HUGE BARN SALE — Antique furn., clocks, dishes, oriental rug, & misc. items. 3 miles south of Watervliet on corner of M-140 & No. Branch Rd.

HUGE YARD SALE — FRI., SAT., SUN., June 11-12-13th. 9-6 P.M. Go north of St. Joseph on Hiway 33 to The Oasis Party Store, turn right on 3800 Bethen Rd. First house on left.

GOOD CLEAN RUMMAGE — Thurs., Fri., Sat., June 10, 11, 12. 337 Madeline Ave., Benton Harbor.

4 FAMILY RUMMAGE — Thurs., June 10 thru Sat., June 12. 300 HELMAR CT., B.H.

GOOD 3-FAMILY RUMMAGE — Lg. & small clothes. Some furn. 100 Dirt bike. '70 Cab. Fri., Sat., Sun. 736 Wells, B.H.

5 FAMILY GARAGE SALE 736 Miller Lane, St. Joseph (off Lincoln). FRIDAY & SATURDAY!

GARAGE SALE — Thurs.-Sat. 9 to 6. Tape recorder, guitar, amp elec. tube tester, bike, trike, toys, clothes. 6560 Stevensville-Baroda Rd., Stev.

RUMMAGE SALE & ANTIQUES — 3207 Wissing Lane, St. Joseph. Saturday June 12th. 9:00 AM to 5:00 PM only.

RUMMAGE SALE — June 12-13-14. 8-4 p.m. Clothing, flute, toys, books, furniture & misc. 2 mi. se. of Napier. Fox Fruit Farm, 2890 Hillandale Rd., Sodus.

GARAGE SALE — Tools, furniture, lamps, 'ter, plumbing, new quarter round, cove, molding, stereo, misc. Rummage June 12-13. 800 Pottus Drive.

LARUE'S PAW PAW FLEA MKT. — open every Sat., Sun., Holidays. 1 mile west of main 4 corners. Paw Paw, Mich. Evenings 657-3533, inside booths, snack shack, dancing. Pony rides.

RUMMAGE SALE — 2534 N. Euclid, Benton Heights or ½ mi. from Twelve Corners on Euclid. Fri.—Sun. 9 to 7.

LARGE RUMMAGE — Girls & boys clothes. Lots of toys, misc. & household items. 1194 Venus, St. Joe.

BACKYARD SALE — Fri. & Sat. 9 a.m. to 8 p.m. only. 1850 Colfax, B.H.

RUMMAGE — Avon bottles, dishes, etc. Fri. Sat. Sun & Mon. 10-6 p.m. 228 Parker, B.H.

GARAGE SALE — June 14, 15, 16, 9-5. No early sales. 3690 Kimmel St., Stevensville.

Farm Products-Things To Eat 52

STRAWBERRIES
Ripe & Ready
U Pick Fields Now Open
8 am to 6 am Everyday
1280 Hillandale, B.H.
Ph. 944-5223 or 944-1457
SUN RISE FARMS

STRAWBERRIES
Hartford U Pick Farm.
William Foster Co. Hartford, Mi.
Patch located next to interchange: 40c quart, U Pick, bring container.
Picked Strawberries by quart, crate or truck lots.
Open 7-7, 7 Days a Week. Ph. 621-4903 or 782-7507.

STRAWBERRIES — You pick. South from Napier on M-140 or North from M-62 on M-140. Then east on Eureka Rd. Containers furn. 9 a.m. to 6 p.m. Closed Tuesdays. TREE-MENDOUS FRUIT, Eau Claire, Mi. 782-7101.

STRAWBERRIES YOU PICK — Good picking. 8 to 8. Phillippi Fruit Farm, ¼ mi. south of Glendora on Cleveland Ave.

STRAWBERRIES — U PICK or PICKED. Follow signs to the field. 2 miles No. of I-94 from the Hartford Exit. Midway variety, nice for freezing. Clean field, open 8-6, 7 days. DOWD ORCHARDS, Hartford.

ATTENTION!
To our U-Pick customers
Strawberries are early
Crop could be short due to cold spring & hot weather in early June. We are advising all customers to get their erries before June 18.
HARTFORD U-PICK FARMS
I-94 to Exit 46
Patch next to interchange
Ph. 621-4903 or 782-7507

STRAWBERRIES — U PICK. Bring container. Thm. Longe. 5233 River Rd., Sodus, Mi. 925-6655.

SPARKLE, DUNLAP, & GUARDIAN STRAWBERRIES — Picked fresh every morning, also pick your own. Ph. Hartford, 621-4397 or Dowagiac 424-5423.

FRUIT STAND FOR RENT! — On U.S. 131 downtown Schoolcraft. Green Acres Nurs. location. Over 16,000 cars daily at 35 MPH. Call (616) 679-4268, ask for Andy.

RAISE VEGETABLES — Enjoy a summers recreation. Garden ground close to town. Ph. 927-2296.

STRAWBERRIES — U PICK. Bring Containers. Gordon Weber, 1¼ Mi. East of Millburg on Territorial Rd.

PICKED FRESH FROM OUR GARDEN IN FLORIDA — Tomatoes 5 lbs $1; cucumbers 4 for 25 cents; 3 locations to serve you, Rorabecks Greenhouses, 2080 Empire, B.H., Anderson Container 6976 Stevensville-Baroda Rd, Anderson Container corner M-140 & Territorial Rd. Open Sunday thru Friday- Closed Saturday.

U-PICK RED CHIEF & GUARDIAN STRAWBERRIES. 35 cents qt. Bring qt or I have them to sell. 4 Mi. So. of Watervliet on M-140 to Ounnette RD. 2 Mi. East, 1st house on right after crossing Co. Line Rd. on 80th Ave. Ph. 463-3604.

Farm Equipment And Tools 53

FARM TIRE HEADQUARTERS. Rears, Fronts, Vulcanizing, Duals. 500x15 Multi-Ribs, $9.95 each.
M & W TIRE — 926-8255

FORD P.T.O. BALER $1150 — Case tractor $750. New Idea hay rake on rubber $125. I.H. 3 pt. hitch hay mower $150. John Deere 3 bottom plow $380. Old iron kettle $20. Big old iron kettle $125. 1st house So. of Meadowbrook on Highway M-140.

FARMALL A TRACTOR. Engine completely overhauled with drag, disc, plow, cultivators. Ph. after 5, 429-3017.

12 FOOT TRANSPORT DISC. Good Condition. Call at noon or evenings. 925-7348.

Machinery and Tools 54

17" CLAUSING LATHE, tac. drill press, tool grinder, tool steel, hot rolled steel, grinding wheels, & carriage & machine bolts. Pulleys, & sprockets. Kline Machine, 1351 Pipestone, Ph. 926-6716.

GOOD BUY! BAKER LIFT TRUCK
1970, 4000, Propane Fuel Three Stage Lift, Side Shift. 4600 Hours. Excellent condition. OSHA Guards. Priced to sell.
SCHULTZ ROOFING & SUPPLY COMPANY
"BETWEEN TWIN CITIES BRIDGES"
St. Joe., Mich. 983-3613

FOR FAST RESULTS TRY CLASSIFIED ADS

Boats and Accessories 56

'68 MERCURY OUTBOARD, 100 H.P. with controls. Motor completely rebuilt Spring of '75. $550 or best offer. 925-0164.

1974 25' CHRIS CRAFT — Tournament, Fisherman Twin 130 H.P engines, 4 down riggers, Vexler 151 Fish graph, Self contained head, Motion Trilion, FM radio telephone. Cradle. Compass. depth souner. In water, ready to go. $14,000. Call 926-7176 for appointment to see.

20 FT FIBERGLASS SAILBOAT — Cuddy cabin, bunks, trailer, 2 motors & extras. $2,500. Ph 429-7220.

SAILBOATS — 10 to 46 FT. KALAMAZOO SAILING CENTER. 8040 Portage Road, Portage, Mich. Ph. 616-327-8790.

25 FT. CHRIS CRAFT — 185 h.p. inboard. Equipped for fishing. Dock fee paid. Phone 429-8079.

30 H.P. JOHNSON — Long or short shaft control and tank. $150. Ph. 925-4520.

15 FT. ALUMICRAFT — 40 H.P. Johnson. Tilt trailer. Good cond. Ph. 463-8993.

16 FT. GARWOOD SPEED BOAT — Good condition, must sell. After 5 weekdays call 983-6609.

PONTOON BOAT — Motor & trailer. $1,000. 925-1261.

WATER SKIS — And ski vest. Brand new. Must sell. Phone 468-4888 after 6.

COBRA SKI BOATS — 16' to 18' Metal flake, outboard & jets. 468-6271.

JIM & GEN'S MARINE SALES & SERVICE — Boats 10 to 26 ft. and fishing equipment. Sea Craft and Escapade from Florida. Chrysler boats & outboard motors. Volvo Penta outboard motors. Ph. 468-6271.

1969 28 FT. CHRISCRAFT — Low hours on single 327 engine, new canvas, $5,900. Ph. 983-1149 after 6 P.M.

25 WATT V.H.F. Marine Radios $409. Installed. Kyaks, $149. Alum. canoes, $179. Fishing boats bierh. $139 & up. 600 cap. trailer comp. $169. Summer closeout Bass boats $795. Pontoon Boats $995 & up. Super Porpoise Sailboats $695. WOLF'S 1207 Ann St., St. Joe, Mi. 983-1000.

FIBERGLASS 17½' CUBBY CABIN BOAT. Deep V, full canvas, good for Lk. Mich. 85 H.P. Johnson motor. Used 25 hrs. Also Trailer. Priced $3200 firm. See at 362 Hunter Dr. Fairplain, 983-3808.

21 FT. CARVER — With Trailer. OMC-Stern Drive. All accessories-fishing equip. $3500. Ph. 429-8488 after 5 PM.

15' FIBERGLASS BOAT — 50 H.P. Johnson motor. Trailer & Accessories. $1000 or best offer. On town 2 miles north of Hartford. Country Rd. 687.

26' TROJAN SEA SKIFF, fly bridge, convert top, large back deck area. Ideal fishing—day cruising boat. Call 429-4634 evenings for an appt. to inspect.

Fire Wood, Feed, Dirt, Fertilizer 58

TOP SOIL — COMPOST
Shredded, delivered or picked up. Ph. Sommerfelt's 926-6959.

GOOD BLACK — Top Soil & Peat. 1st, 2nd, & 3rd cutting hay & Straw. D.B. Pletcher, Ph. 422-1898 or 422-1720.

RAILROAD TIES
$2-$7.50, will cut to order.
Ph. 944-5703.

BLACK DIRT, Fill dirt, stone, gravel of all kinds & laundry slag. Wrecking buildings. Ph. 925-8457 or 925-6528.

Household Goods 60

GOOD USED — Ranges & Refrigerators
FRICKE'S HOME APPLIANCES
86 WALL STREET BENTON HARBOR

DRYERS-REFRIG. — Elec. & Gas Stoves. Used but like new. Guar. Terms. KEETER'S KORNER, 95 Wall, B.H.

SPOT CASH — For good used furniture & appliances. PLANGGER'S FURNITURE, 1034 Territorial, 925-4701.

JOT EM DOWN STORE'S. New & Used Furn. We buy sell or trade. Ph. 925-3145. Riverside, Mich. OPEN DAILY.

COMPLETE DINING SET — China cabinet with glass sliding doors, Lg. buffet, rectangular table with extra leaves & pads. 6 chairs (2 captains chairs), $500. Also solid Mahogany dresser, painted white with lg. mirror, $50. Ph. Hartford 621-3685.

NEW MAPLE DINING SET with 4 chairs and buffet. $210. New deluxe Early American sofa & chair, top quality, $265. New 4 drawer chest in maple $70. Maple end table $45. BLOSSOMLAND MOBILE HOMES M-139 at Scottdale.

FRIGIDAIRE REFRIGERATOR — Good cond. Needs circulating fan. Works good. Priced to sell. 926-8440.

FOR SALE Mediterranean style triple dresser, chest on chest, 2 round tables with covers. Exhaust fan. Early American twin size bed, Early American round accent table & matching coffee table. Excellent cond. 3 dressers & many other items. Call New Buffalo, 469-1580.

WASHER & DRYER — kitchen table & 4 chairs, antique elec. sewing machine, lamps, miscell. gd cond. Ph. 944-5575.

SILVER TRUMPHET & CORONET
429-8304

MAYTAG GAS DRYER
Just like new! Harvest gold. $125. Firm. Call 422-1835, Baroda.

Musical Instruments-Instruction 61

GUITARS FOR SALE — 2 Fender models. Ephiphone harmony. Fender amplifier & speaker. Trainer head. Fender Champ amplifier. Mevstro amplifier. Ph. 429-8411 or 944-1519 after 5 p.m.

STUDIO ORGAN & Piano sale. Teaching instruments used 3-9 months. In excellent condition with new instrument guarantee. Save $500-$600. COLLINS PIANO & ORGAN CO., Bridgman, Ph. 465-5677. Open noon to 6 p.m. SUNDAY — FRI. Tues. & Thurs. evenings til 8 p.m.

FRENCH HORN FOR SALE: Conn 8D solid nickel silver double horn with detachable bell for convenient travelling. Included are two custom made mouthpieces and padded velvet-lined case. This instrument cannot be replaced for under $1100. Will sacrifice and sell to best offer over $700. Send all inquiries to Box 49K in care of the Herald-Palladium.

WANTED — REASONABLY PRICED USED PIANO.
Call 422-2291

MUSIC KINDERGARTEN — Ages 3,4,5. Thurs., 10-11. Singing rhythm, ear training. Introduction to piano.

MUSIC PLAYSCHOOL — Ages 5-10. Thurs. 11-12. Basic music instruction includes piano appreciation. Requires no at home practice.

Classes start June 17. To register Ph. 983-1330. G. Rae Hahne Music School.

SILVER TRUMPET & CORNET
429-8304

Sport Supplies And Equipment 62

GUN SHOW
SUNDAY JUNE 13th
Berrien County Sportsman's Club
2 mi. N. of Berrien Springs, then E. on Linco Rd.
Starts 8 A.M.
PUBLIC INVITED.

Seeds, Plants, Flowers, Trees 64

ASPARAGUS ROOTS — 1 yrs. old seedlings; 2 yr. old roots & 3 yr. old crowns; Fresh dug & now ready. Open everyday DEAN FOSTER NURSERIES Hartford, Mich. 621-4480.

FLOWERS
Walter Miller Farms
Napier & Hillandale Rd. 944-5313.

SURPLUS TREE LIST

3000 Green Ash 3' to 5', $1.
3000 Thornless Honey Locust 3' to 4', 50c
7500 Pin Oak 3', 50c
2500 White Oak 3', 50c
1500 Russian Olive 2' to 3', 30c
1800 North Privet Hedge 18" to 24", 50c
1900 Common Cottonwood 2' to 3', 50c
2000 Siberian Elm 2' to 3', 50c
300 5 yr. Jersey Blueberry, $6
1500 Bush Cherry 18" to 24", $2.
1500 Bush Plum 18" to 24", $2.
1000 Bush Apricot 2' to 3', $2.
2500 Black Downing Mulberry Seedlings 18" to 24", $1.
300 Fig Trees (Everbearing) 2' to 3', $2.
1000 Red Chief Nectarines 4' to 5', $2.
500 Sugar Maple 8' to 12', $5.
500 Silver Maple 8' to 12', $5
300 Apple Seedlings, 12" to 18", 25c
500 Plum Seedlings 12" to 18", 25c
500 Pear Seedlings 12" to 18", 50c
300 Lombardy Popular, 3' to 4' $1.
300 Black Walnut 12" to 18", 50c
500 White Birch 3' to 4', $1.
300 Stark Early Red Apple, 8' to 12', $5.
400 Red, White, & Pink Flowering Crab 4' to 5', $2.50
300 Black Locust 18" to 24", 50c
300 Chinese Chestnut 18" to 24", 75c
DEAN FOSTER NURSERIES, Hartford, Mich. Ph. 621-4480 or 621-4738.

STRAWBERRY PLANTS. Last truck load of season has arrived from Salisbury, MD. With the following virus free stock, 50,000 Guardian, 45,000 Sparkle, 45,000 Robinson, 40,000 Delight, 35,000 Titan, 30,000 Raritan, 30,000 Empire, 25,000 Blakemore, 20,000 Ozark Beauty Everbearing. Fall lots of other varities. Dean Foster Nurseries. Hartford, Mich. Ph. 621-4480.

SEED POTATOES. 7 different varieties. Dean Foster Nurseries, Hartford, Mich. Ph. 621-4480.

3,000 4 to 5 FT. ROYALTY FLOWERING CRAB TREES. $2 each. Dean Foster Nursery, Hartford, Mich. Ph. 621-4480.

IN THE SEASON SPECIAL — All flower & vegetable plants, 39c a tray, 4 for $1 or $2.75 flat. Good selection geraniums. 3 locations to serve you, Rorabecks Greenhouses 2080 Empire, B.H., Anderson Container 6976 Stevensville-Baroda Rd., Anderson Container corner M-140 & Territorial Rd. Open Sunday thru Friday. Closed Saturday.

Wanted To Buy 66

ORIENTAL RUGS and Estates wanted. Prominent Chicago Collector will pay top prices for your oriental rugs, silk rugs, & tapestries. Call toll free. 800-621-3868.

LIVESTOCK

Livestock-Horses 67

APPALOOSA GELDING & TACK. Good 4-H horse. Phone 429-9814.

HORSE FOR SALE
$250. FOR GOOD RIDER.
PHONE 463-8061.

FOR SALE OR TRADE — Gentle 2 year old Buckskin stallion. Ph. 429-9625.

FOR SALE: Reg. A.Q.H.A. GELDING, 7 years. old. Professionally trained. Saddle, blanket, & bit. $400. Also 2 horse trailer, $550. 463-6139.

3 REGISTERED ANGUS COWS & CALVES. PHONE 422-1738.

Mueller's Western Shop
BENTON HARBOR 944-1440

TACY'S SADDLE SHOP
463-3442 Watervliet. Open Mon-Sat.

SHERMANS TACK
Everything for Horse & Rider. New-Used-Trade. Hartford. Ph. 621-3704 or 621-3670

Dogs, Pets And Supplies 68

COUNTRY KENNELS — Phone 925-0997. Modern, clean & heated. Boarding day, week, or month. Outside runs.

A.K.C. IRISH SETTER PUPPIES
429-4303

DOG OBEDIENCE — Visit our current classes & see what we can do for your dog. Register now for July 7 classes. Professional Instructor, convenient St. Joe location. Mr Long 429-3404 or Mrs. Willis, Bridgman 465-6653 evenings.

IRISH SETTER PUPPIES — Pure Bred. No papers. 10 wks. old. $30 ea. Ph. 471-7810.

LABRADOR RETRIEVERS, A.K.C. Reg. 6 wks old. 1 blk and 1 yellow female. Out of champion parents. Also 2 yr. old yellow male. Ph. 925-6232.

LABRADOR RETRIEVER PUPPIES. AKC Registered. Shots & wormed. Ph. 621-4175 Hartford.

GERMAN SHEPHERDS A.K.C. — Beautiful black pups with nice markings. Champion line. 1-427-7492.

FREE KITTENS
944-5791.

BRITTANY SPANIEL — Registered. Hunters, have papers, 9 wks. old. Call 925-6586.

FREE KITTENS
926-7661

WEIMARANER PUP — 10 weeks, female; AKC, owners pick of litter, $95. Call South Haven 637-3210.

AKC REG. BOXER
FEMALE. 7 WEEKS OLD. $75.
PHONE 695-3062.

DOBERMAN PUPS AKC — Reds & blacks, excellent temperment. Call DREHMAN Doberman Kennels, Edwardsburg 663-2702.

AKC REG. COCKER PUPPIES,
6 weeks old. $75,
463-6087.

A.K.C. OLD ENGLISH SHEEPDOG PUPPIES — All Shots. 429-2075 after 5 p.m.

MOBILE HOMES

Mobile Homes 72

NO DOWN PAYMENT — Just take over payments on 16 repossessed homes. Your choice while they last at GRAY MOBILE HOMES, Napier & I-94 B.H.

CLOSEOUT SALE — Of 1975 display models. Only 7 left & they all must go. Lowest prices ever offered for these beautiful show homes. GRAY MOBILE HOMES, Napier & I-94.

COLOMA MOBILE HOME SALES — Now has 12 years 10% down FHA financing available. Model homes on display at Ravine View Estates Mobile Village, 5100 Little Paw Paw Lk. Rd. Coloma. 468-7736.

1975 14'x70' SKIRTED — Furnished, carpeted, 10'x7' shed. Consider deposit, take over terms. 471-2858.

MUST SELL '74 Star Mobile Home, 14x68, 3 Bedrm. furnished, central air. 944-1841.

14x60 DARIAN with washer, dryer, utility shed, air cond, safety devices & lots more. $7,000, or best offer. 927-2952.

1974 SHAMROCK — 14'x55' Mobile Home. Phone 463-3095 after 6 p.m.

WE PAY CASH — For used mobile homes, 463-4726.

1973 RICHARDSON — 2 bedrms, 1½ bath, carpeting, shed, porch, skirting. Excell. cond. Unfurnished. 927-1780.

1970 12x60 VINDALE MOBILE HOME, Nice park, good condition, Stevensville area. Call 429-5589 after 5:30 p.m.

WILL PAY $500 — $3,000 for older trailers or mobile homes. Any condition. Ph. 657-3392 Paw Paw.

7 Room House For Under $15,000
Over 20 plans available in Modular and Double Wides.
GRAY MOBILE Napier & I-94 Benton Harbor.

RENTAL PURCHASE
Be sure and look into this money saving plan before you buy.
RILEY MOBILE HOMES INC.
3087 M-139
St. Joseph, Mich.
429-4800.

FOR FAST RESULTS TRY CLASSIFIED ADS

AUTOMOTIVE

Automotive 73

BRIDGES CHEV-OLDS
Watervliet, Mich. Ph. 463-3107

Rogel's — Watervliet
Lincoln — Mercury — Montego — Comet

COME TO LEVALLEY-KLUM
The finest in new & used cars.
OLDS-CADILLAC-FIAT
ROCKET SQUARE 660 W. MAIN, B.H.

CASH
For Your USED CAR OR TRUCK
SEE DAVE AT
ASHLEY FORD
FAIRPLAIN PLAZA 926-7171

'73 DODGE POLARA — Custom 4 dr. dlx. R&H, autom., PS&PB, fact. air, new tires. Special $1995. Colbys, 983-3287.

'73 OPEL MANTA — 1900, 2 dr. dlx. hdtop., R&H, bucket seats. 4 spd. new tires. 1 owner. $1395. Colbys. 983-3287.

'72 VOLKSWAGEN
39,000 miles. 1 owner, needs a little body work. Wholesale priced at $1190 for quick sale. Ph. 429-1389.

'74 CHRYSLER NEWPORT — Custom 2 dr. dlx. hdtop. PS&PB, air cond., prem. tires. Sharp. $2875. Colbys. 983-3287.

'73 OLDS 98 — Luxury 4 dr. hdtp. R&H, autom, stereo, all pwr., fact. air, prem. tires. $2775 Special. Colbys 983-3287.

'72 PLYMOUTH — Custom suburban sta. wgn. V-8, R&H, autom. trans, PS&PB, fact. air, sharp. $1895. Colbys. 983-3287.

'74 OLDS CUTLASS — Supreme dlx. sta. wgn. R&H, autom., PS&PB, fact. air, new tires, sharp. $3250. Colbys. 983-3287.

'70 CHEVY STA. WAG. V-8, Autom. with air. $600 or best offer. Ph. 429-4705 aft 7 p.m.

1975 TOYOTA — Corona SR5, 5 speed trans. A-C, AM-FM, stereo, radials, rust proofed, super clean, family growing, must sacrifice at $4000. Call 429-8727.

'71 OLDS DELTA 88 — 2 dr. hdtop. air cond. White vinyl over mint green. Excel. cond. Call 983-7333 before 6 p.m. After 6 call 926-6448.

LOOK!
At this before you buy a new car, 1975 Monte Carlo Landau, 13,000 miles. Ph. 463-8087, no reas. offer refused.

1974 NOVA CUSTOM — PS, autom. Very clean, rust proofing, under coating. All new tires. No accidents. $2400. Phone Buchanan, 695-2317

'76 ELDORADO CADILLAC — Convertible. 5000 mi. Buckskin top with brown body. Mint cond. $20,000. Ph. 426-4123.

'68 CHEVELLE — Super sport. 4 speed, 396 engine. 4 creepers, bucket seats, good buy. $750. Call 429-9814, ask for Ken.

1969 CHARGER — Blue & white, sm. 8. Autom. P.S., no rust, low miles. $1095. '69 FORD - One owner, 40,230 actual miles. 6 cyl. trans., $595. J. GREIFFENDORF, 3½ mi. E. of Grand Junction. Ph. 434-6601.

63 BUICK CONV. — P. window, P. top, new P. B. & exhaust. Michelin radial tires. Needs trans. $125. Ph. 429-6186.

1976 NOVA — 6 cyl. autom. trans. Black with gold trim. Call 471-2671 or 471-1769.

1971 DODGE TRADESMAN VAN.
P.S. & P.B. AM-FM radio.
Excellent cond. Phone 429-4258.

1937 CADILLAC 4 dr. unrestored with running engine & spare parts. Offers around $1500. In St. Joseph. Call (312) 649-0080 weeknights only. Must sell.

1974 CORVETTE 350 AUTOM. — Power windows, tilt telescopic wheel, leather inter. Ph. 926-7065.

'72 VW FAST BACK — Good Condition. 4 speed, radio, asking $1500. Ph. after 4. 637-3814.

'74 HORNET — 2 dr. dlx. V-8, R&H. 3 spd. bucket seats. New Goodyear steel belted tires. Sharp. $1975. Colbys, 983-3287.

MUST SELL IMMEDIATELY — 1974 Buick Custom LaSabre. Call 983-0419 after 6 p.m.

'69 MACH I MUSTANG
3 speed trans, 351 engine,
Extra Sharp. $1200. Ph. 927-1281.

'73 PINTO WAGON — Clean, radial tires, radio, good MPG, 35,000 miles. $1850 or best offer, 473-1224 evenings.

'74 JEEP CJ-5
EXTRAS, ZIEBARTED
927-1931 After 6:00 p.m.

1975 CADILLAC ELDORADO — Convert, very clean, new tires. 1973 Pontiac Ventura, clean new tires. 471-2074.

1976 CHEVY VAN — Captain seats, AM-FM stereo tape, vantastic conv. Refrig. 463-6165 or 463-6762.

'71 LTD — 2 dr. V-8, auto., PS&PB, AM-FM stereo. $950 or best offer. 463-8325.

FOR SALE — '75 Monte Carlo, PS, AT, PB, air, Low mileage, Many extras. Ph. 674-3464; Lawrence, after 6 p.m.

WANTED — Medium sized late model car from $1,200 to $1,800. Ph. 429-0086.

'72 VOLKSWAGEN
$990
39,500 miles, one owner, needs a little body work. Below wholesale. Ph. 429-1389.

'73 FIAT 124
SPORT COUPE
944-5791

1975 PONTIAC FIREBIRD — Formula 350. $3,600. Call Hartford 621-4784.

1975 VW BUG
Excellent Cond. Make offer.
Call 429-0782

1973 CHEVY NOVA SS — 350, V-8, P.S. & P.B. Extra sharp. $2,150.
Phone 429-8211.

1971 TOYOTA COROLLA — PS., disc brakes, good running condition, $900. 429-8611 after 6 P.M.

'72 PLYMOUTH SATELLITE. Ps. New high performance 340 engine. Radial tires. Gauges, & etc. Excell. Cond. $2500. Ph. 927-3029 after 5.

'71 OLDS CUTLASS. Serial No. 336871M143530. Sale date June 21 at 10:30 a.m. at 384 W. Main, B.H. We reserve the right to bid. F & M Bank.

'70 PLYMOUTH V-8 Suburban Sta. Wag. R&H, PS&PB. Looks and runs great. $950. Ph. 429-4251.

1970 FIREBIRD Espirit — PS&PB, 3 spd. Hurst, AM-FM Cassette, $1525. 461-6717 except Sat.

'75 FORD PINTO. Serial No. FT10Y134197. Sale date June 18 at 10:45 a.m. at 384 W. Main, B.H. We reserve the right to bid. F & M Bank.

'70 Plymouth — 9 pass. stat. wgn., custom suburban, R & H, autom., PS,PB, rack, spotless. Sharp. $1275. Colby 983-3287.

'74 FIAT, serial No. 00229890. Sale date June 18, 1976 at 10:30 A.M. at 384 W. Main, B.H. We reserve the right to bid. F & M Bank.

'73 GREMLIN —
6 cyl. 3 speed, 24 MPG.
Ph. 927-4950.

1971 CHARGER 318
P.S. & Air. No rust.
Phone 429-0385.

'68 MUSTANG — Air cond, AM-FM stereo. Auto. trans. Good tires. 56,000 miles. Gd. cond. $475. Ph. 429-5372.

'74 VEGA STA. WAG. — With extras & Ziebarted. Only 12,000 miles. $2000 or will trade for Explorer Motor Home. 1351 Pipestone, 926-2989.

WE BUY CLEAN USED CARS & TRUCKS. SEE TOM GROSS AT:..
NED GATES CHEVROLET
300 WEST BRITAIN, B.H.
927-4454

BEST SELECTION IN THE AREA!
1976 FORD ELITES

THE HARD-TO-FIND MODELS
IMMEDIATE DELIVERY
PH. 465-5344
SIEMANS BRIDGMAN FORD

SAVE
IN SOUTH HAVEN ON 1976 WINNERS

PINTO RUNABOUT 3 DR.
Stock No. 116 Whitewalls, Front & Rear Bumper Guards, AM Radio with Tape Player, Tinted Glass, Wheel Covers.
List...$3620. NOW...$3243.

GRANADA 4 DOOR
Stock No. 132 250 6 Cyl., Automatic, Power Steering and Brakes, Reclining Buckets, Whitewall Radials, AM Radio, Interior Decor Group, Body Side Moldings.
List...$4768. NOW...$4158.

MERCURY MONARCH 4 DR.
Stock No. 128, 250-6 Cyl., Automatic, Power Steering and Brakes, Whitewall Radials, AM Radio, Tinted Glass, Body Side Molding.
List...$4646. NOW...$4057.

PINTO 2 DOOR
Stock No. 135, Whitewalls, AM Radio, Wheel Covers.
List...$3117. NOW...$2898.

GRAN TORINO 4 DR.
Stock No. 174, DEMO, 352-V8, Vinyl Roof, Automatic, Power Steering and Brakes, Whitewall Radials, Speed Control, AM Radio, eluxe Wheel Covers, Body Side Moldings.
List...$5007. NOW...$4200.

MUSTANG II 2 DR.
Stock No. 188, 4 Cyl., 4 Speed, Paint Stripes, Whitewalls.
List...$3645. NOW...$3268.

MAVERICK 2 DR.
250-6 Cyl., Automatic, Power Steering, Whitewall Radials, AM Radio, Exterior Decor Group.
List...$3926. NOW...$3506.

FORD BRONCO WAGON
Stock No. 226, 4 Wheel Drive, 302-V8, L-78-15 Mud & Snow Tires, Passenger Seat and Rear Bench Seat, AM Radio, Free Running Hubs, Auxiliary Fuel Tank.
List...$5924 NOW... $4970.

DON WOODHAMS
FORD-MERCURY INC.
111 LaGRANGE, SOUTH HAVEN, 637-2137

'75 MUSTANG II RUNABOUT — 4 speed. 8 track tape player. $2,495. Ph. 471-2009 or 471-1132.

1973 OPEL GT — 25 to 30 miles per gallon. Excell. cond. Also 1974 Chev. Camaro. Standard, low mileage, Red with black vinyl top. Call 925-7703 or 925-7863.

'68 COUNTRY SQUIRE — Sta. Wgn. Rebuilt motor & trans. New tires, Back fenders rusted. Make offer. 429-4904 after 5 p.m.

1976 OLDS ROYALE — Air, AM-FM, stereo, tilt steering, cruise control. Ph. 465-5868 evenings or early morn.

'74 GREMLIN — 6 cylinder automatic. Radio, radial tires. $2185. Phone 983-4533.

'67 CAMARO DRAG CAR — W/new tandem trailer. All new equipment, too much to list. More time & money invested than care to admit. Makes a compelitive week-end car or mean street machine. Quick sale complete for $1150. 468-8583 days or 468-8688 eve.

1976 CHEVY VAN — Must Sell.
927-3650.

'70 PONTIAC CATALINA — P.S. & P.B. 2 new snow tires. Tilt wheel. Clean. Excel. running cond. 429-3152 or 426-4104.

'72 GRAND TORINO SPORT — Low mileage. Mags. Power steering, buckets, automatic. Call 983-3151.

FOR THE BEST — In Chevrolet Service
DON SPRUNG CHEVROLET
New Service Dept. Hours: Mon. thur Fri., 8 A.M. to 5 P.M., THURS. EVES till 9:30 P.M. Closed Sat.
Berrien Springs 473-4651

'75 MERCURY MARQUIS — 2 dr. HT. Cruise, air cond., AM-FM stereo 8 track. Extras. Excel. Cond. 429-2535 after 5.

1974 FIREBIRD ESPIRT — Autom., air, rear window defogger, AM-FM stereo. 429-9522.

35 USED CARS 35
$295 to $1495
'69 to '73 Models
UNITED AUTO SALES
Corner M-139 & Pipe: one Across From Comet Store
926-2307

FOR FAST RESULTS TRY CLASSIFIED ADS

Trucks For Sale 74

NEW 1976 GMC ½-Ton Pickup. 250 L-6 Engine, 8 Ft. Wide Side Body, H.D. Rear Springs, Rear Step Bumper, G78-15B Tires, Spare Tire, Vinyl Seat, Stock No. 166 — $4,342.15.
Zerbet GMC Truck, Inc.
Napier & I-94 - Benton Harbor
Phone 927-3521

63 FORD 100 — ½-ton. Good cond. Plus cap for bed $350. Ask for Ken. Call 429-9814.

'73 CHEV. PICKUP. — ½-ton. 6 cyl. Good Cond. 460-3205.

1966 I.H. — Tractor engine & trans. Rebuilt. Excellent cond. & Tires. Gas Engine, Single Axle. Ph. 983-7311.

1975 FORD ¾ TON — 4 Wheel Drive, 4 speed, power steering. Will consider trade in. 764-8283.

TOYOTA — 1970 Pickup. Hilux with custom kap. Ph. 925-4827.

'73 CHEV. — ½-ton pickup, V-8, autom. Runs good. Needs body wk. Best offer. Ph. 925-4768.

OLDER WILLY'S JEEP TRUCK
Many extra's. Will consider trade for CJ-5. Call 429-8304.

'64 FORD PICKUP ½-TON — Good Shape. Also '67 FORD 2 dr. Galaxie. Ph. 465-6477 between 8 a.m. & 5 p.m.

69 FORD WINDOW VAN — Panneled. Rug. New tires. $1600 firm. Phone 429-3784.

Motorcycles-Bicycles 75

HONDA MOTORCYCLES — All models in stock; Sales — Parts — Service. Paw Paw Honda, at I-94 exit (Behind Texaco) 657-5228.

MOTORCYCLE INS. from the agent who knows bikes. WOLTMAN INS. AGENCY, 2034 Washington Ave. St. Joe 983-7738.

1974 750 HONDA
$1750
925-1398 after 6 p.m.

72 SUZUKI 90 — Good condition. $225. Call 429-9814. ask for Ken.

'76 CB 750 HONDA
1,100 miles. Excellent condition, 2 helmets with bike. Ph. 468-5208.

1976 KAWASAKI KZ-9 — 600 miles. Also trailer. $2700. 925-9701. Can been seen at old Rampart Bldg. M-139.

JIM & GEN'S MOTORCYCLE SHOP
New hours Monday & Thursday, 9 to 7. Tuesday, Wednesday & Friday, 9 to 6. Earlier or later by appt. Just in-new 175cc CanAm TNT! Also dealer for Kawasaki, Moto Guzzi 850cc & 1,000cc automatic, Ducati 750cc & 250cc. Clearing on new 75's, Montesso 125cc & 250cc. Also Jawa-CZ 175cc & 250cc Enduro and Jawa 750MK. 468-6271.

? HODAKA — Ace 100 dirt bikes. Good condition. New tires. Call 429-8047.

1975 650 YAMAHA — 650 miles, windshield, roll bars & trailer, $1400. Call after 4:30. 468-5343.

HARLEY SPORTSTER — Very sharp. Low mileage, chopped. Well cared for. $1800. 925-3667.

1974 HUSKY — 250 CR dirt bike. Excellent shape. $700 or best offer. Call 927-2559 after 5:30 p.m. or 944-5898.

'72 HONDA 350
EXCELLENT CONDITION. $475.
Ph. 925-9602

185 SUZUKI DIRT BIKE — $250. 100 Chapparal mini bike, $100. Phone 925-4570.

1972 HONDA 750 — Excellent condition. 4,000 miles. Must sell. Best offer. Call 983-3767.

BRIAN'S KAWASAKI TOWN USA — Sells for less. Large inventory, immediate delivery. See us now for big discounts. I-94 east to Lawrence exit north. 10 mi. to Breedsville. Ph. 1-427-5038.

1976 HONDA CB-750 FOUR
$2,200. CALL HARTFORD 621-4784.

1975 SUZUKI — 750 CC GT, Windshield, luggage rack, 500 miles. $1600 or best offer. Ph. 429-8068.

'74 KAWASAKI 900 Z1
7,500 miles. Asking $1,800.
Ph. Lawrence 674-3388.

1973 TRI-SPORT — 3 wheeler, trailer and front ski, $400. Phone 429-8611 after 6 P.M.

1975 SUZUKI GT 380 — 800 miles. Excellent cond. $900. Phone 983-7647.

1976 550 FOUR HONDA — 1100 miles. $1500. Perfect condition. Ph. 621-4951.

'74 HONDA 750
$1600
Ph. 473-1751 or 468-8140

1974 YAMAHA MX 100 — Good play bike or racer with extras. Good condition. $425. Ph. 983-5337.

1975 HODAKA DIRT SQUIRT — 100 cc. Excell. trail bike or beginners bike. Like new cond. $375. 983-5337.

LOWELL'S HONDA
All new models in stock. The very best service & prices.
USED DEPARTMENT
'74 HONDA MT 125...$495
'72 HONDA CB 750...$1495
'74 HONDA XL 100...$495
'73 HONDA XL 350...$595
'73 HONDA SL 125...$495
'66 HONDA 160...$295
'73 HONDA 550...$1295
'75 HONDA 750 2800 MI. $1750
LOWELLS HONDA
3848 NILES RD. ST. JOE
PHONE 429-2000

Recreation Vehicles 76

COUNTRY SQUIRE — 5th wheels & trailers. Top-Alone Woodsman, Free tax. D&G, 5 mi. east of Paw Paw, 668-3464.

JIM'S TRAILER SALES
37½ St. N.W. PAW PAW, MICH.
NOW OPEN 9 to 5 MON. THRU FRI.
PHONE 657-5040

DUNE BUGGY — Street legal. Fiberglass body. Excellent condition. After 5 p.m. 429-3990.

STARCRAFT — 3-way refrig. Furnace. Stov. Closet. Sleeps 6. After 4 P.M. call 983-4633. $680.

CAMPERS ATTENTION!!
Great Buys on wide selection of units. The finest quality & service for your money. Come & browse through the WOLVERINE, TRAVELCRAFT & MARATHON Pickup Campers, Mini Motorhomes & 5th Wheels. GRAVEL HILL SALES, INC. 6 miles West of Paw Paw on Red Arrow Hwy. Phone 657-4655.

1968 31' Avion Travel Trailer — With many extras, Ph. 782-5291, Dowagiac.

FOR SALE: 1972 CHAMPION MOTOR HOME. 24 FT. 16,000 miles. Self contained. Loaded with extras. $10,000. Ph. 621-2155.

SPECIAL FORD LIESURE TIME MINI HOMES IN STOCK NOW.
DON WOODHAMS
SOUTH HAVEN, Ph. 637-2137

TROTWOOD CAMPER — Sleeps 4, stove, refrig. Sale price $450.
925-0410

Accessories And Repair 79

RADIATOR REPAIRS
Libby-Owens Ford Safety Glass
CALL CHET NICHOLS
300 Territorial Ph. 925-2136

BODY WORK
All Makes Repaired by EXPERTS, No job too big or too small, Call Alex McConney at.
ASHLEY FORD
1074 Napier 926-7171

Motorcycles-Bicycles 75

LOWELL'S HONDA — LOWELL'S HONDA — LOWELL'S HONDA
LOWELL'S HONDA
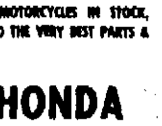
ALL NEW MODELS OF HONDA MOTORCYCLES IN STOCK, FROM THE GL 1000 TO Z 50. ALSO THE VERY BEST PARTS & SERVICE & PRICES IN S.W. MICH.
LOWELL'S HONDA
3848 Niles Road, St. Joseph, Mich.
429-2000

SALE USED BIKE INVENTORY
Over 45 Used Bikes In Stock. Wide Selection. Some as low as $150. On "AS-IS" Specials. Sale Ends June 16, 1976.

MAKE	SIZE	YEAR	WAS	NOW
HONDA	CB200	'75	$850.	$750.
HONDA	CB200	'74	$795.	$695.
YAMAHA	TX650	'73	$1395.	$1195.
HONDA	CT90		$425.	$359.
HONDA	CT70		$400.	$329.
YAMAHA	360	'73	$695.	$550.
YAMAHA	RD350	'74	$859.	$799.
HONDA	CL450	'71	$849.	$725.
YAMAHA	MX360	'73	$825.	$695.

Trophy Motors
1379 M-139 927-4404
Benton Harbor, Mich.

CALL THE EXPERT!
BECAUSE OF THEIR YEARS OF EXPERIENCE AND POLICIES OF GUARANTEED CUSTOMER SATISFACTION, THESE ADVERTISERS ARE CONSIDERED MASTERS IN THEIR TRADE.

Contracting-Builders 41

ROTOTILLING
Sand, gravel, stones for driveway, black dirt, top soil. J. Monte, 985-3047.

Painting-Decorating 45

QUALITY HOUSE PAINTING — Andrews University students. Free estimates. Call after 5:30. 471-4141 or 473-3104.

NEED INTERIOR or Exterior painting? Why accept high prices & poor quality work! Call Dan Sr. 983-4779.

Roofing-Siding 47

CALL V-C SALES 429-9871.
Free est. Estab 25 yrs in Scottdale
SIDING, AWNINGS, WINDOWS.

Miscellaneous Service 48

DRY ICE
Town & Country Gas, next to DEER FOREST. Ph. 468-6721.

SCOTTDALE INSULATION — Cheaper summer rate now available. Call 944-5655 for free estimate.

Wear RED, WHITE & BLUE and We Have A GIFT For You!

2,000* 3x5" Flags to be Given Away SUNDAY AND MONDAY

Limit 1 Flag Per Customer Per Store With Purchase and the Wearing of 'The Colors'

While Quantities Last!

*Total quantity for the two days among all Plaza Retail Merchants. Flags will be available to the first 1,000 customers Sunday and the first 1,000 customers Monday.

Fairplain PLAZA

HISTORICAL DISCOVER US

FLAG DAY IS MONDAY, JUNE 14th

Fairplain Plaza on M-139 in Benton Harbor. 61 Businesses To Serve You!

Happy Father's Day, Grandpa

Take Ma to see the 3 bedroom home right behind a grocery store in a quiet neighborhood. Corner lot. Ma's work would be all on one floor. Seller going to Indiana. Price $11,500. Oh Yes. Dishwasher included and Stove with double oven.

Country Home on 1-1/3 Acre

3 bedroom, nice basement. Workshop in garage to work on cars. Another building for rabbits, pigs or small stock. Price $16,000.

Roomy City Home

Enclosed back porch. Michigan Basement. Terms $10,500.

2 Bed Frame

Full basement, gas heat, 1 car garage. FHA-VA terms, $13,500.

Blue Creek Realty
Fairplain Plaza 1839A, M-139
925-9645

FAMOUS BRANDS **JEANS**
White & Colors - ALL SIZES
$5. VALUES TO $14

THE HANG UP
FAIRPLAIN PLAZA Benton Harbor, Mich.

ZALES IS THE DIAMOND STORE

Stop by and see our complete line of men's digital watches for dad on Father's Day.
Priced from $59.95 to $295.

ZALES
The Diamond Store
FAIRPLAIN PLAZA

HOORAY For The Red, White & Blue

Terrific Fabric Selections In Red, White or Blue Color Combinations

Taken From Regular Stock Thru-Out The Store

25% OFF Includes knits, woven blends, outerwear, Bicentennial prints, etc.

Plaza Fabrics

GOLDBLATT'S

10 lb. Bag Charcoal
Reg. 1.29 **99¢**
Clean burning.

100 Ct., 9" Paper Plates
Reg. 97¢ **59¢** Pkg.
White, Limit 1.

58' 50 Ct. Styrofoam Cups. Limit 1 ... 39¢

Open Daily 9:30-9, Sun. 12-5:30

A SKINNY "dave" FLAG WAVER . . .

A GREAT DEAL ON A QUALITY LEISURE SUIT!

Donegal's 100% polyester double knit leisure suit in green or gray plaid. Regularly $57.50.

SPECIAL **$34.50** LIMITED QUANTITIES

"dave" Goldbaum
FAIRPLAIN PLAZA
Daily 9-9, Sun. 12-5:30

TEE-SHIRT KITS

Enough to make a women's, man's or 2 children's tops. Coord. ribbing included.

$1.00 OFF EACH KIT

Reg. 3.49

Choose yours in flag waving colors

Plaza Fabrics

BETTER LADIES
SLACKS

Asst. colors and patterns
Sizes 8-18
No Limit
First Come First Served

11.00
Reg. to $24

helaine's

WHITE
HAND BAGS

SAVE 2.09 EA.
Values - 5.99 to 8.99

SALE **3.90 to 6.90**

NOBILS

Stationery and Notes ½ PRICE

Hallmark CARDS & BOOKS
Hallmark Center

PLAZA STORY ONLY

CAR STEREO

PIONEER TP-208 FM/8-Tr.

Complete Under-Dash Stereo Entertainment Center. Ultra-sensitive FM-MPX Radio pulls in your favorite stereo broadcasts. Precision 8-Track Tape transport and powerful audio amplifier packs plenty of sock! King of the road!

$99.95

PLAYBACK

STRUCTO
HOODED GRILL

MOTORIZED SPIT
Reg. $18.88
$14.88

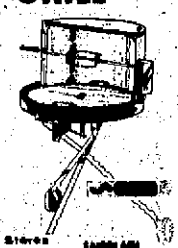

Rolls on wheels; 24-inch grill is adjustable to 4 different positions.

MUIRS Drug Stores FAIRPLAIN PLAZA

"I LOVE AMERICA"
1776 - 1976

RINGS AND PENDANTS WITH GENUINE RUBY SAPPHIRE AND DIAMOND

YOUR CHOICE **$29.95**

FOX'S JEWELERS
MICHIGAN JEWELERS SINCE 1917

SAVE $10
Reg. $39.95 Value
ONLY **$29**

Litronix
Led Digital Quartz Crystal Watches

FOX'S JEWELERS
MICHIGAN JEWELERS SINCE 1917

VESTS FOR SUMMER

Rohring's Vested Suit Sale is now in progress.

Special group of summer vested suits in pastel colors and pin-stripes.

Reg. to $105.00 Now Only **79.88**

Sale Ends Tues., June 15

Rohrings
AT THE FAIRPLAIN PLAZA

ALL SHORT SLEEVE
SHIRTS
20% OFF

SUNDAY, JUNE 13 AND MONDAY, JUNE 14 ONLY.

HURRY DOWN TO ROHRING'S AND TAKE ADVANTAGE OF THIS SPECIAL FLAG DAY OFFER.

Rohrings
AT THE FAIRPLAIN PLAZA

Family Weekly

JUNE 13, 1976

The Herald-Palladium
COMBINING The News-Palladium AND THE HERALD-PRESS

Heart of the Issues: Second in a Series From Campaign '76

Surprising Beauty Secrets From Top Salon Experts

Our Quiz: What It Means to Find Your Real Self

Enjoy smoking longer without smoking more.

Saratoga 120's. Rich, full-flavored cigarettes tailored longer and slimmer than 100's. You get extra smoking time, extra smoking pleasure, without smoking more cigarettes. Cost no more than 100's. Regular or menthol, crush-proof box.

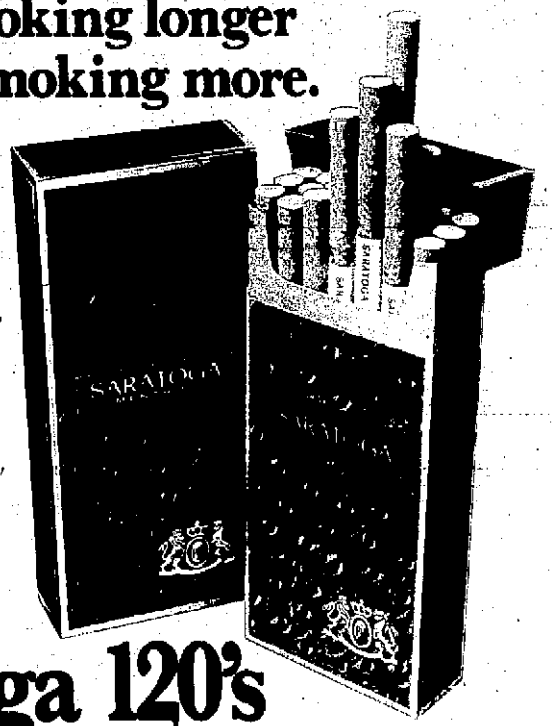

Saratoga 120's

© Philip Morris Inc. 1976

Warning: The Surgeon General Has Determined That Cigarette Smoking Is Dangerous to Your Health.

10 mg. "tar," 1.1 mg. nicotine av. per cigarette, FTC Report Apr.'76

Advertisement Advertisement

Ask Them Yourself

Want to ask a famous person a question? Send the question on a postcard, to "Ask," Family Weekly, 641 Lexington Ave., New York, N.Y. 10022. We'll pay $5 for published questions. Sorry, we can't answer others.

FOR LOUISE LASSER,
star of "Mary Hartman, Mary Hartman"

Are you anything like Mary Hartman?—N.S., Washington, D.C.

● Even though I've never spent a lot of time in a kitchen, the way Mary Hartman does, I certainly have experienced her boredom and despair. I think we're both survivalists in a world that may not be worth surviving in. We're both fighters, but I think I have more hostility in me—maybe from all those years in New York City. Mary Hartman is a sad, goofy lady who probably doesn't even know she wears her dresses a size too small.

FOR SUSAN ST. JAMES, star of "MacMillan and Wife"

At the beginning of the 1974 TV season, your character, Mrs. MacMillan, gave birth to a child. The baby was mentioned only once after that. What happened?—Janice Richard, Port Arthur, Tex.

● The producers of the series decided against using the baby as a regular series character. At that time, I was pregnant with my own baby and the producers had no choice but to write the pregnancy into the scripts. Off screen, I had a boy, Harmony Lucas, born Nov. 10, 1974.

FOR ELTON JOHN

Why do you wear such outrageous clothes?—C.T., Hutchinson, Kans.

● Since I can't wear those tight-fitting leather pants like most of the rock singers do (I'm too short and wide), I go to the other extreme. Don't take my get-ups, glasses and hair too seriously. It's all a put-on. What I'm trying to say is, "Rock 'n' roll is fun. Let's have a good laugh and enjoy ourselves."

FOR BURT REYNOLDS

If you could change one feature on your beautiful face, what would it be?—Susan Ward, Savannah, Ga.

● Nothing! Otherwise, I would have.

FOR O. J. SIMPSON

Is it true that at age 15 you introduced yourself to Jimmy Brown, the Cleveland Browns' fullback, and told him you were going to be a pro star?—Jeff Thomas, Johnson City, Tenn.

● Yes, it was in a soda shop in San Francisco. And I told him that I was going to break his record for yardage gained in one season. After I broke it in 1974, I did not hear from him.

FOR ROBERT WELCH, founder of the John Birch Society

Your society seems to have quieted down. Right or wrong? A. Kravitz, New York, N.Y.

● We're more active and influential now than at any time in our 17-year existence. If it seems we've "quieted down," it's because we don't get as much attention from the media. Our aims—"less government, more responsibility and, with God's help, a better world"—are unchanged. In order to bring about the better world we seek, we're working to expose and destroy the Communist conspiracy.

FOR BARBARA WALTERS

What's your most valuable beauty aid?—N.D., Manchester, N.H.

● Electric curlers, especially those with the big rollers. They're a great gadget—fast and efficient. They're especially marvelous for me because I get up so early and haven't got that much time.

FOR JANIS IAN

Do you think your kind of singing and music will endure? —T.M., Hartford, Conn.

● Definitely not. It gets boring after awhile; so if *I* get bored, I imagine audiences feel the same way. Nor do I have that much of a style, so I can't modify or change it to fit new trends.

FOR SEN. BIRCH BAYH (D.-Ind.)

You said Ted Kennedy told you he definitely would not run for President. Do you feel he might come in at the last moment? Would he agree to be a Vice-Presidential candidate?—Robert Langley, Waco, Tex.

● I take Senator Kennedy at his word. I don't believe he'll become a candidate this year under any circumstances. I seriously doubt he has any desire to serve as Vice President.

FOR THE "ASK THEM YOURSELF" EDITOR

How do the British feel about Princess Margaret's broken marriage?—S.P., Ogden, Utah

● At first the British press was behind Margaret. Then they started to criticize her. They asked if her zest for excitement fit in with royal traditions. They called her the least active member of the Royal Family and said she shirked her duties. Her state allowance of $70,000 annually was questioned. Sympathy turned to Lord Snowden when he tearfully stated in Australia he was "desperately sad" at the separation and asked for his two children's understanding. Veteran British actress Hermione Gingold said she sided with Lord Snowden: "I hope they *don't* get together again. Seems to me they've already been apart for years."

Princess Margaret

Lord Snowden

Cover Photo by Don Ornitz.

June 13, 1976 *Family Weekly* The Newspaper Magazine
A publication of Downe Communications, Inc.
Raymond K. Mason, *Chairman of the Board*
A. Edward Miller, *President* Fred Danneman, *President, Downe Publishing*

CHARLES E. PERRY, *President and Publisher* MORTON FRANK, *Chairman*

PATRICK M. LINSKEY, V.P.-Ad Director; Gerald S. Wree, Ad Manager; Richard D. Carroll, Assoc. Eastern Mgr.; Joe Frazer, Jr. Western Mgr.; Lawrence M. Finn, Detroit Mgr. Perkins, Stephens, von der Lieth and Hayward, Calif.; Kent D'Alessandro, Marketing Mgr.; John Murphy, Prom. Dir.; Caryl Eller, Mdsng. PUBLISHER RELATIONS: ROBERT D. CARNEY and LEE ELLIS, V.P.s and Co-Directors; Robert H. Marriott, Mgr. PUBLISHER SERVICES: Robert J. Christian, Mgr.; James G. Baher, Business Manager; Robert Barker, Promotion; Margaret Alexander, Public Information Mgr.

MORT PERSKY, V.P.-Editor-in-Chief; Reynolds Dodson, Managing Editor; Richard Valdati, Art Director; Rosslyn Abravaya, Senior Editor; Marilyn Hansen, Food Editor; Associate Editors: Sam McGarrity, Hal Landon and Robin A. Thrush; Estelle Walpin, Art Asst.; Gloria Brier, Pictures. Contributing Editors: Larry Bortstein, Robert Curran, Peer J. Oppenheimer, Anita Summer. PRODUCTION: Richard Milten, Dir.; Roberta Collins, Makeup.

Headquarters 641 Lexington Ave., N.Y., N.Y. 10022 © 1976 FAMILY WEEKLY, INC. All rights reserved.

Part Two of a Series

More Views on the Issues of Campaign '76 From Interviews by the Editors of FAMILY WEEKLY

It is FAMILY WEEKLY'S belief that the ideas expressed by the Presidential hopefuls of Campaign '76 deserve a longer, more thoughtful life than a mere candidacy in which to be measured. We went to most of the candidates for their views on the issues. These men prove that the victors and vanquished alike leave a lasting legacy of opinion.

Reagan, Church, Brown: A Fascinating Compendium

"I believe the Equal Rights Amendment would cause a variety of new problems that might benefit lawyers but few others. That's why I am opposed to the ERA."—Ronald Reagan

Ronald Reagan

Republican

On Selling Wheat to Russia: I wouldn't place curbs on the sale of wheat to Russia as long as they can buy wheat elsewhere on the world market. I would insist, however, that the Russians pay cash for any wheat they buy from us because *the money they spend on wheat they can't spend on arms.*

On the U.N.: I'm not in favor of our pulling out at this time. The U.N. is badly in need of reform, but any new organization that we would support to replace it would eventually face the same problems. However, I agree with former U.N. Ambassador Daniel Moynihan that we shouldn't take any abuse from other U.N. members. We should also reassess our financial support to make sure that other nations are paying their fair share, and we should review the channeling of our foreign aid through the U.N.

On the CIA: If the CIA has created problems it is only because the Congress and the last few administrations have not lived up to their responsibilities. It is not enough for them to wait for a major scandal to break and then to overreact. Intelligence agencies must not go beyond their charters. At the same time, we all must realize that our nation will not long survive if we destroy our intelligence capabilities.

On Education: One of the strengths of our educational system *was* its diversity. But as the Federal Government has seized more and more control in this area, we have lost that diversity, and the level of learning has declined. I have proposed turning back to the states the tax sources the Federal Government has usurped to fund education. In this way, the people of each state and community would regain the right to say what sort of education their children should receive.

On Women's Rights: I believe in equal rights for all persons, but I believe these rights can be protected through both state and federal laws passed under the Constitution as it now stands. I believe the Equal Rights Amendment would cause a variety of new problems that might benefit lawyers but few others. That's why I am opposed to passage of the Equal Rights Amendment.

On Secretary Kissinger: I don't think that Secretary Kissinger has abused his power.

Continued on page 6

"When small or medium-sized businesses go bankrupt, the Federal Government doesn't step in to save them. Why should there be socialism for the rich and free enterprise for the poor?"—Sen. Frank Church

Sen. Frank Church

Democrat

On Medical Care: I believe that a national health-insurance plan will eventually cover all citizens. But the hard truth is that we have not yet adequately covered the elderly, whose Medicare benefits have fallen from 50 percent to 38 percent. Until we learn how to properly care for the elderly, we don't have a workable model for the country as a whole. We must reform Medicare and Medicaid. One kind of insurance that we should adopt immediately is public insurance for all citizens against medical catastrophes.

On the Economy: Until we are much closer to full employment, there must be temporary Federally funded public works and job programs, geared as much as possible to local needs and local decision-making. We must halt the Federal subsidizing of exporting jobs that are needed here at home. Discouraging inflation requires greater competition in the marketplace. This can be accomplished by more vigorous enforcement of antitrust laws, by revising regulatory codes that either stifle business or give others an unfair competitive advantage and by restoring the viability of small businesses.

On Secretary Kissinger: Secretary Kissinger's faults have come to outweigh his virtues. His primary shortcoming is his apparent inability to realize that a successful foreign policy rests upon the consent of the Congress and the people. As President, I would select a new Secretary of State.

On Military Spending: We should vigorously pursue arms talks to reduce the nuclear arsenals that have been built up around the world. We must also encourage the development of a leaner, stronger military by establishing a ceiling on military spending and enforcing the services to work within that limit. The bloated manpower of the Pentagon must be reduced as well. There are 924,000 civilians working at the Department of Defense—that's almost one civilian for every two in uniform. And their payroll has increased 119 percent since 1964.

On the CIA: If the CIA cannot be made responsive to our elected Government officials, it should be dismantled. Nothing could be more dangerous to constitutional government than a powerful intelligence agency

Continued on page 6

"We must take the long view, rather than following the needs of multinational corporations. The question before all of us is the survival of the human species."—Gov. Jerry Brown

Gov. Jerry Brown

Democrat

On Military Spending: I take the same skeptical view of the military budget as I do of all the Federal departments' budgets. I think there's a tendency on the part of every bureaucracy to expand, and I'd like to challenge certain assumptions on which the military budget grows and grows and grows.

On Tax Reform: Certainly I think those who make the most ought to pay taxes accordingly, and I'm in favor of limiting loopholes where possible, but talk of tax reforms tends to be nothing more than rhetoric. Dramatic changes in the income-tax system are unlikely.

On Jerry Brown: The virtue of my candidacy is that I represent a new generation, that I'm not encumbered by the baggage of the past and I'm prepared to review and clean house in all the Federal departments and agencies. I think I could bring to the office of President a spirit of honesty and, hopefully, recreate the momentum America had in former years.

On Women's Lib: The Equal Rights Amendment symbolizes a development that has occurred in recent years and will continue to develop—the role of women in our society is changing. Their prominence in the work force is quite evident, and the ERA will enshrine in Constitutional language a principle whose time has come. I support the ERA.

On Secretary Kissinger: His actions in some areas of our foreign policy have been commendable, but he's reaching the point where his effectiveness is limited. It's time for a new Administration and a new generation of leadership. America needs a more profound policy statement of where we and the rest of the world are headed. We have to get away from our simplistic chess-board approach. And I haven't seen in Kissinger a broad enough view of the planetary realism that I think is required of us at this point.

On Busing: In order to bring about the integration that we all need, and without which the country is going to be very unhappy in the future, we must concentrate on: adjustments of attendance boundaries so that pupils from different backgrounds, who live in the same geographical area, can have the same educational experience; "magnet schools"; voluntary busing; and the opening up of

Continued on page 17

"We're looking for people to write children's books."

If you ever wanted to write and be published this is your opportunity.

by Francis Gemme

Francis Gemme, a Founder of the Institute of Children's Literature, is the President and Publisher of *Gallery Books* and former President of Young Reader's Press.

We need writers. There are over 150 publishers of books for children and more than 250 magazines, all of which have a need for writers.

We know that many people could help fill this need for children's writers if they could only get started. Are you one of those people? Do you have the urge to write and the ambition to work at it but are unable to get professional training? Are you tied to your home or job? Perhaps you lack confidence in your ability?

Have you ever read a children's story and said, "I can do better than that"? Have you ever deplored the lack of good new literature for young readers? Do you love children? Do you want to do something important with your life? Do you want the personal satisfaction and the rewards that come with writing for children? That very attitude may be the clue that you can do it, for the desire to write must come first.

Stories only you can write.

Once you learn to use the basic writing techniques, writing for children may be easier than you think. Your personal experiences, fantasies, personality traits, and hobbies all lend themselves to good subjects. Many of these subjects have been written about—plainly and simply—and have been published. You probably have within yourself many children's stories that only you can write.

A new kind of school.

At the Institute of Children's Literature top writers and publishers have worked together to create a professional course to teach you to write for young children and for teenagers. They include people like Lee Wyndham, a teacher and author of forty-eight books, including *Writing for Children and Teenagers*, Hardie Gramatky, author and illustrator of many famous children's books like *Little Toot*, and John Ledes, President of Astor Honor Books and publisher of many award-winning children's books. In total, these professional writers have published hundreds and hundreds of books and magazine articles for young readers. They know how to write—how to teach—and how to help you get your writing published.

Learning to write and to sell.

This course will train you step-by-step from the writing of the opening sentence through the polishing of a finished manuscript. Yes, you will have completed a manuscript suitable for submission to a publisher when you finish this course.

The success of this course has been demonstrated time and again by people who simply knew in their hearts that they could write in a way that would enrich children's reading experiences.

Your own instructor.

Because writing is a very personal experience, we believe that the teaching of writing must also be personalized. That is why, in addition to writing materials, textbooks, instruction, and assignments, you will receive personal guidance on every lesson from your own instructor.

The instructor chosen for you will be a professional writer who will remain with you throughout the course. He will show you how to use your personal feelings, experiences, imagination, and interests to write for children—in your spare time at home.

Work at your own pace.

A writing course is most effective when you can work at the time you feel most like working. With this course, there is no bell to end the class and no interruptions from other students. You and your instructor can work together at the pace most suitable for *you*. This flexible schedule allows more time for each student than is possible in a classroom situation.

You mail your completed work to your instructor who carefully reads and edits each assignment. He then writes you a long personal letter explaining in detail his corrections and makes specific recommendations. You receive professional advice and guidance while you work *where* you want—*when* you want.

The rewards.

Although many writers of children's books earn $10,000 to $15,000 and more a year, the benefits of a career in writing also include the challenge, the excitement, and the great satisfaction of doing something important with your life. When you complete this course, you will be a trained writer with a future. And what a future!

The market is enormous. Editors and publishers of children's literature are searching for talented writers.

Last year, more than 30 million children's books were published, producing total sales of over 170 million dollars! And over 250 periodicals for children with a combined circulation of over 60,000,000 were published. Books and magazine articles for children are frequently adapted for television and for the movies. In addition, there are twenty-six children's book clubs and a rapidly expanding children's paperback market.

Writing is truly satisfying only when your work is published and, for writers of children's literature, there have never been more publishers.

Will you take the first step?

You may be a teacher, be taking care of a home, or be a concerned grandparent. You may not even believe that you have the necessary background to become a successful writer. But, as an author, you will be judged solely on your ability to write—not on your age, sex, education, or previous writing experience.

For example, female authors appear on the best sellers list as frequently as do male authors and, in the field of children's literature, there are as many female editors as there are male editors.

Free test.

To find qualified men and women with an aptitude for writing, the Faculty and Consultants of the Institute have prepared a special Aptitude Test. It is offered free of charge and will be evaluated at no charge to you by members of our staff.

If you want to be a writer, send in the coupon below for this free test and for a free brochure which fully describes the Institute, our course, our faculty, the current publishing market for children's literature, and your new future. If you demonstrate an aptitude for writing, you will be eligible to enroll. Of course, there is no obligation.

Francis Gemme, Director

Institute of Children's Literature **R89**
Redding Ridge Connecticut 06876

Yes, Mr. Gemme, I am interested in your program to help new writers. Please send me your free brochure and aptitude test right away. I understand that I am under *no* obligation whatsoever and that *no* salesman will call.

MR.
MRS.
MS. .....
(Please circle one and print full name clearly)

STREET .....

CITY .....

STATE ..... ZIP .....
(Province)

Approved by The State of Connecticut Board of Education

Accredited by the Accrediting Commission of the National Home Study Council

eligible to win, winners are re-

Introducing the Pledge Pump.

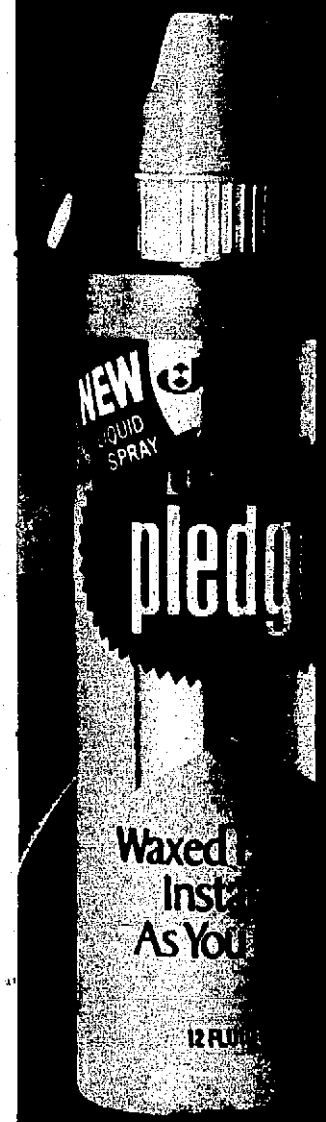

Now there's a liquid Pledge in a pump spray bottle.

Now you can get Pledge's famous waxed beauty shine in a new, easy-to-use pump spray bottle.

New liquid Pledge works just like aerosol Pledge. Just spray and then dust. Liquid Pledge instantly brings out the natural beauty of your wood and leaves a glowing shine. And all you did was dust.

New liquid Pledge in a pump spray bottle joins the Pledge family to give you waxed beauty instantly every time you dust.

Reagan

Continued

but it appears that he has lost faith in the ability of our democracy to compete with the totalitarian system of the Soviet Union. He apparently is willing to settle for second best. *I am not. Second best means last if we want to preserve freedom.* I believe America must take whatever steps are necessary to remain strong, free and independent. As President, I would choose a Secretary of State who felt the same way.

On the Vice Presidency: I have long believed that the Vice President is a member of the executive branch and should not serve as President of the Senate. The Vice President should be an assistant to the President serving much as an executive vice president does in the corporate world.

On Our Tax System: There is no simple answer to solving the problems of our present system, but an answer must be sought to make our entire tax system fairer. One approach would be to limit the percentage of a person's income that the Government could take. This would give Government a much-needed incentive to be more efficient and to set priorities in its spending. I think the system should also be simplified so legal help isn't required to find out how much a taxpayer owes.

On Military Spending: I believe the U.S. should spend whatever amount is necessary to insure that we have military superiority. Only if we are free from the threat of outside aggression can we build a better, freer society at home.

On Freedom of the Press: Freedom of the press is vital to the maintenance of a free society. There is an old saying that applies especially to those in public life—if you can't stand the heat get out of the kitchen. It's possible to guarantee freedom of the press; it's not possible to guarantee that a free press will always be unbiased, totally responsible and completely accurate. Most Americans understand this. Certainly most people in public life do. We must never take away the press' right to expose or criticize, even if it sometimes goes astray.

On Medical Care: There is no such thing as "free health care," as some have advocated. We can do better privately or at the state level in our present pluralistic system. I think we can alter the private medical insurance system, perhaps with some individual Government financing, so that all Americans can receive adequate medical care. I think it would also be possible to make "catastrophic illness" insurance available at a price any family could afford.

Church

Continued

out of control. I think the CIA can be fully controlled if the President does his job and if the Congress exercises continuing oversight through the establishment of a permanent intelligence committee.

On a Federal Welfare Program: Washington cannot save the cities of America simply by substituting Federal money for municipal money. Whether it goes through Federal channels or local channels, all the money eventually comes from the people. The notion that municipal problems would be solved by a raid on the Federal treasury—which some seem to believe is an unlimited fount—is not the solution. What our next President must do is revitalize the private sector to bring employment, especially blue-collar jobs, back into those cities where jobless rates have soared.

On the Presidency: We must do away with the pomp and pageantry of the Presidency. The White House should become once more a people's house. The functions need not be exclusive and ostentatious affairs of state. Making the White House less of a ceremonial center would be especially good for the President because it would keep him in much broader contact with those he serves. And in Bicentennial 1976, it would be reassuring to know that our newly elected President has cut through the imperial trappings at the White House to rediscover America.

On Federal Aid to Defense Contractors: Once we start down this road, we abandon the foundations of free enterprise—

Continued on page 17

Win Free Vacations for Life.

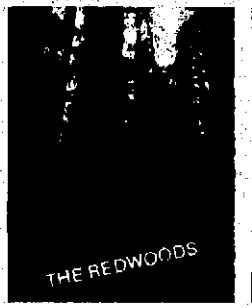

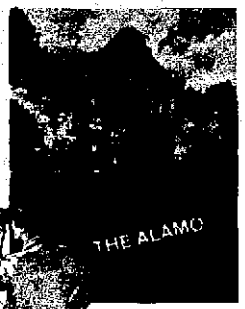

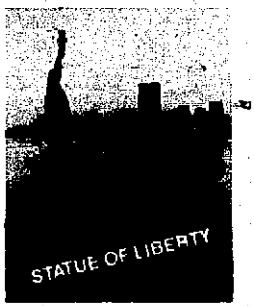

Filter King: 18 mg. "tar", 1.2 mg. nicotine, av. per cigarette, FTC Report (Nov.'75).

©LIGGETT & MYERS INCORPORATED, 1976.

L&M's Proud Land Sweepstakes!

GRAND PRIZE: Win $2,000 in travelers checks for vacations anywhere in the Proud Land each year for the rest of your life, or $25,000 Cash (see rules for details).

PLUS 5185 OTHER GREAT PRIZES:

TEN 2ND PRIZES: Win $1,800 in travelers checks for a vacation to any one of the Proud Landmarks pictured above.

25 3RD PRIZES: Win $250 in travelers checks. Enjoy a weekend on the town.

150 4TH PRIZES: 3-piece SAMSONITE® SCANDIA™ LUGGAGE SETS. Softsided, lightweight.

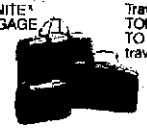

5,000 5TH PRIZES: Travel books, AMERICA'S TOP 500 SIGHTS TO SEE. Most popular travel attractions in U.S.

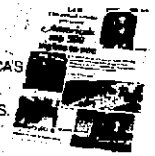

OFFICIAL RULES: 1. On this official entry blank, or a plain 3" x 5" piece of paper, hand-print or type your name, address and zip code. Include with it the bottom flaps from any two L&M cigarette packs, or the words, "L&M, The proud smoke," hand-printed on a 3" x 5" piece of paper. 2. Enter as often as you wish, but each entry must be mailed separately to: L&M PROUD LAND SWEEPSTAKES, P.O. Box 2400, Westbury, NY 11591. Entries must be postmarked by July 30, 1976, and received by August 10, 1976. 3. **Winners will be selected in random drawings from among the eligible entries. All prizes will be awarded. National Judging Institute, an independent judging organization, will conduct the drawings and their decisions are final.** 4. Grand Prize winner will have the option of receiving a lump sum payment of $25,000 or $2,000 in traveler's checks each year for vacations for the rest of his or her life. 5. Prizes may not be transferred or exchanged for other prizes or cash, except where specified. Only one prize to a family. Winners may be asked to execute affidavit of participation eligibility and publicity release. Sweepstakes open only to residents of the United States who are 21 years of age or older, except employees and their families of LIGGETT & MYERS INCORPORATED, its advertising agencies, National Judging Institute, Inc. and Don Jagoda Associates, Inc. Void in Missouri and wherever prohibited, taxed or restricted by law. Residents of such states are ineligible to win. Winners are responsible for all applicable federal, state and local income taxes or regulations and other applicable taxes and regulations. 6. **For a list of major winners, send a stamped, self-addressed envelope to L&M Winners List, P.O. Box 2398, Westbury, N.Y. 11591. NO PURCHASE REQUIRED.**

Warning: The Surgeon General Has Determined That Cigarette Smoking Is Dangerous to Your Health.

Please enter me in the L&M Proud Land Sweepstakes.

L&M Proud Land Sweepstakes
P.O. Box 2400
Westbury, N.Y. 11591

NAME _____

ADDRESS _____

CITY _____ STATE _____ ZIP _____

I certify that I am 21 years or older.

There are two sides to this broiling story.

Broil both sides at once with GE's Broil-R-Grill.

The GE Broil-R-Grill broils closed, broils both sides at once. Two-sided broiling is faster. It's virtually smokeless and spatter-free. And it sears in meat juices and seals in flavor, too.

The Broil-R-Grill broils just about anything: steaks, hamburgers, shish kebob, chicken, fish, tomatoes, bacon. And it opens flat for one-sided broiling, too, so you can broil twice as much. Grease drains into a tray, and the tray and non-stick grids go right in the dishwasher.

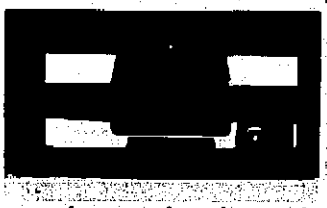

See for yourself how different broiling can be, when you broil with the 2-sided Broil-R-Grill from GE.

Quality cookware made with improved Du Pont Teflon.*

GENERAL ELECTRIC

A good cut and blow-drying keep hair shapely.

Surprising Beauty Advice *By Salon Experts*

The inside story on hair, skin and nail care

By Rosalyn Abrevaya
Senior Editor

HAIR: *The Secret Is in Your Fingers*

Stylists frequently have decreed "hands off" to running your fingers through your hair, which, they say, makes it limp and ruins the shape. But Richard Stein, one of New York's top hairstylists, believes that women *should* use a helping hand along with a lightweight dryer to find and train natural waves and to bend bone-straight hair into curves. The hands are good styling tools because they "feel," never tear or break the hair. When teamed with varying amounts of air from a powerful dryer (the one used here: Remington's Super Brush) hand-styling can lift hair and give it body, height and width without making it look stiff or set.

How to: First dry hair until slightly damp, then catch hair between the first two fingers of one hand, palm down. Twist the ends around the forefinger, turning the palm over so that your fingers act like a tiny roller. To give height to long hair, as the hair begins to dry, bring it all forward and aim the dryer at the base of the hair, starting at the nape of the neck. Then brush hair back into place.

SKIN: *Myths Versus Facts*

Christine Valmy, a pioneer in skin care, says, "Most women rely on a set of myths without understanding how the skin really works." To wit:

Myth No. 1: Wash oily skin as often as possible to reduce oil. Actually, frequent washing stimulates oil production, which is a natural skin defense against weather and heat. Instead, wash only twice a day and blot with slightly cool water in between.

Myth No. 2: Dry skin needs heavy doses of moisturizer. Too much oil drowns dry skin and forms a greasy raincoat. Dry skin glands are lazy and need to be teased into action. A little cream, no more than the size of a bean, nourishes without suffocating.

Myth No. 3: Always wash face with hot water, followed by a cold rinse. Fast temperature changes abuse the delicate skin tissues and can even break capillaries. The best skin awakener is a gentle massage with a soft complexion brush or a washcloth to slough off the top layer of dead, dulling skin.

Myth No. 4: A tan makes you look as great as you feel. Tanning is an aging and toughening process. Every month of deep tanning adds about a year to the age of the face. If you're 30, you'll look 32 next year, instead of 31. The reason is that the heat makes the skin lose moisture and causes deepening lines and furrows.

NAILS: *How to Keep Them Growing*

Women love long nails, says nail expert Ann Keane, but they aren't willing to protect them with rubber gloves every time they use detergents. Chemical nail building, which has become popular in the last few years, can weaken the nail bed and cause fungus growth. As an alternative, Ms. Keane suggests nail wrapping, a simple, centuries-old art to protect and strengthen natural nails. Nail wrapping in the salon or at home protects against cracks and strengthens nails to let them grow to new lengths.

First, the nail is coated with a layer of protective glue. A tiny bit of strong porous paper is pressed on the free edge of the nail with an orange stick. The surface is then smoothed to remove air bubbles. The paper is cut about an eighth of an inch beyond the nail and flipped underneath to form a tiny diaper. After seven minutes, the nail is ready for a full manicure. To wrap at home, Max Factor and Revlon nail-wrapping kits are available in most drugstores and department stores. For further information, please write FAMILY WEEKLY's Beauty Department.

Introducing New Sure Roll-On with the most effective anti-perspirant formula you can buy.

Nothing will keep you drier. We're Sure.

Here's 15¢ to prove to yourself that nothing will keep you drier than new Sure Roll-On. Available in Regular Scent and Unscented.

TAKE THIS COUPON TO YOUR STORE

SAVE 15¢

WHEN YOU BUY ONE ANY SIZE

SURE ROLL-ON

15¢

(ALSO GOOD ON ANY SIZE OF SURE SPRAY)

PROCTER & GAMBLE

LIMIT ONE COUPON PER PURCHASE

15¢

© 1976 Procter & Gamble.

Advertisement Advertisement Advertisement Advertisement Advertisement

MAIL NO RISK COUPON TODAY

IMPROVEMENT BOOKS CO., Dept. 12426 13400 N.W. 45th Ave., Opa Locka, Fla. 33054

Gentlemen: Please rush me a copy of FACE LIFTING BY EXERCISE, #00186, by Senta Maria Rungé! I enclose $9.98 in full payment. I may examine it for 30 days or return it for my money back.

Enclosed is check or M.O. for $_____

YOU MAY CHARGE MY:
☐MASTERCHARGE ☐BANKAMERICARD
Acc't # _____
Inter Bank # _____ (Find above your name)
Expiration date of my card _____

NAME _____
ADDRESS _____ Please print
CITY _____
STATE _____ ZIP _____
N.Y. & Fla. res. please add appropriate sales tax.

"I just celebrated my 62nd birthday and most people take me for 42, thanks to you."

AT LAST!

Natural Face Lifting By Exercise!

Now, from Hollywood, California, comes what may be the most important beauty news of the decade. A proven, minutes-a-day method of *facial muscle shortening*—done in your own home with your own ten fingers—that has been called, "perhaps the only method in the world by which one can lift a face *naturally*"

For What Is Loose, Aging, Flabby Skin Really? Merely STRETCHED-OUT MUSCLES, That The Years Have Caused To Lose Their Ability To Hold Themselves Tight And Firm!

As Madame Rungé says, it is not the skin, *but the firmness or looseness of the muscle flesh beneath that skin* that really portrays a man's or woman's age.

In fact, as she points out, the collapse of *the upper cheek muscles alone* may cause *more than 50 per cent* of the aging appearance in the face. As she so vividly states:

"Between the ages of 21 and 40, for instance, the upper cheek muscles may have sagged as much as half an inch; and by the age of 60 by as much as one inch, *which means that we have an inch too much hanging over the lower part of the face.* This results in hollowness in the upper cheeks below the cheek bones, fullness and flabbiness in the lower cheeks, pouches from the mouth to the chin, folds above the laugh line, drooping mouth corners and jowls."

"In addition, the muscles of the upper eyelids may sag as much as half an inch or more between the ages of 20 and 60, causing eyebrows to shift down and upper eyelids to overlap lashes, making the eyes appear smaller. And those muscles attached to our throat skin may sag *as much as two inches*, resulting in what is termed a "turkey neck."

Thus, She Says, Since The Cause Of This Facial Aging Is Muscle Sagging, "It Stands To Reason That To Remedy It, WE HAVE TO SHORTEN THE MUSCLE GROUP RESPONSIBLE"!

"Flabby and droopy flesh is caused by muscles which have been ignored... *My method of isometric facial exercises remedies the cause of the aging process of the face by tightening these sagging muscles*...thereby producing a firming where the face appears flabby, and a filling out by rebuilding atrophying muscle tissues. *All in a natural and healthy way, thus providing a natural youthful face which may be retained throughout life.*"

"And the skin itself will always adapt to the size of its underlying foundation...The skin is merely a thin covering over the flesh that *has* to return to the size of the muscle flesh when it is shortened through isometric exercise."

IF YOU READ NOTHING ELSE,
Read This One Paragraph —

"You cannot help but see yourself looking younger, since each correctly applied exercise in this book has the power to turn your clock back regardless of age. And, if you can afford to eliminate 20 years from your appearance, this book can teach you how to do this in 3 to 4 months."

And Says Madame Rungé: This NATURAL Way To Lift The Face Is Much More ENDURING Than Even The Finest Face Lift Through Plastic Surgery!

"Surgery can never restore the tone to either skin or muscles... It should be understood that no plastic surgeon, and in fact nothing but exercises, can tighten up unelastic muscles.

"For example, even the result from peeling off the wrinkled surface skin *lasts only temporarily*, since the poor muscle condition beneath the skin very soon causes *the same wrinkles* to form."

"A woman whose career depended on public performances consulted me *at the recommendation of her plastic surgeon*, after he had performed surgical skin tightening on her neck *eight times*."

"The new tight skin (from plastic surgery) does hold the contour of the face somewhat up, consequently giving it a rejuvenated look. Unfortunately, however, *the collapsed muscle structure beneath it soon pushes the new skin downward again, which makes it necessary to repeat the 'lift.'*"

But Now These Temporary, Artificial Methods, Can Be Replaced By Simple, Natural Exercise, Says Madame Rungé, WITH RESULTS LIKE THESE:

"Some people I knew were practicing grimaces, and foolishly believed they were exercising their facial muscles. But reason and logic tell us that grimacing merely misforms muscles into lines, furrows and ugly features."

"The actual application of every one of these exercises takes only about one minute. The process causes to tighten and to shorten specific muscles, by expanding them to their fullest natural limit. In this natural way, neither muscles nor skin can be overexpanded. *In fact, the skin also benefits from the increased circulation.*"

Consequently "YOU MUST SEE INSTANT RESULTS FROM EVERY ISOMETRIC PERFORMANCE...because if you do *not* see results, it tells you that you have done something incorrectly."

"Each exercise takes only about (60 seconds), and has to be repeated three times in succession. With this technique, models removed wrinkles from under the eyes, crow's feet, scowl and frown lines *in just a few minutes right in front of the TV camera.*"

"Puffiness in the upper and lower eyelids containing fluid *cannot* be removed surgically. For its remedy refer to the eye exercise."

"A contour fault may be *eliminated* in a relatively short time. However, it usually takes from three to four months to restore sufficient tone to those muscles, to enable them to HOLD the acquired condition without having to exercise every day. *(After that) perhaps two or three times a week will be sufficient.*"

"If my exercises are applied as instructed, the results are nothing short of amazing at any age. Most of my exercises if done correctly, produce instantaneous results, especially in areas where muscles are attached to the skin — as on the forehead, underneath the eyes, and in the crow's feet area. *But we also get marvelous results on parts where the muscles lie deeper, as in the cheeks and jowls, which produces an immediate lift.*"

Prove Every Word Of It Yourself — At Our Risk!

Try this revolutionary, *proven* method for one full month, entirely at *our* risk. If you don't see results that astound you — from the very first day...if you are not completely delighted, simply return the book for *every* cent of your money back!

CAN MADAME RUNGE TAKE UP TO 20 YEARS OFF THE APPEARANCE OF YOUR FACE...AS SHE HAS DONE FOR THOUSANDS OF OTHERS!

Senta Maria Rungé first introduced her FACE LIFTING BY EXERCISE method through a four-and-a-half page, cover-line article in *Vogue* Magazine.

After the overwhelming success of this article, Madame Rungé conducted a daily half-hour television program, demonstrating to Southern Californians the amazing effectiveness of her *natural* method. On this live program, right before their very eyes, women all over California saw almost "unbelieveable" transformations take place in the facial contours of her mature models — *and were able to duplicate these transformations, at the same time, in their own homes.*

Soon, the walls of her Hollywood salon were literally covered with testimonials she received from approximately 12,000 viewers who followed the simple, step-by-step instructions given them on their television screens.

And now she has released this exact same FACE LIFTING BY EXERCISE method to women *all over America!*

WANT ABSOLUTE PROOF?
Then Read These Delighted Users Own Words:

"One morning I went through all your exercises while my husband was watching. He expressed great amazement when my jowls practically disappeared right before his eyes." **H. N. J., Sherman Oaks, Calif.**

"My lips are taking on fullness and shape once more. God bless you." **—M. S. S., Beverly Hills, Calif.**

"I have had wonderful results with my upper face. I removed all of my forehead lines, and believe me they were deep." **— Mrs. R. B., Glendale, Calif.**

"I am 28 years old and was able to remove my vertical frown lines with one exercise." **— B. C., Pasadena, Calif.**

"I am 44 years old, and people are telling me I don't look older than 32. Have been erasing wrinkles like mad." **E. H., Covina, Calif.**

"I receive the most extravagant compliments about my appearance. I am 41½, and recently some lady whom I had met several times said she thought I was about 23. Isn't that something?" **—R. X., Woodland Hills, Calif.**

"I am amazed at the way the crow's feet and wrinkles around my eyes are disappearing already. It doesn't seem possible at my age (66 years), but I am so encouraged and will keep right on with it." **— G. M. P., Los Angeles, Calif.**

"The improvement in my face is almost unbelievable. I had given up hope until I found you."
—Mrs. C. R. B., Covina, Calif.

"Your facial exercises have done more for me in the past few months than my two facial exercise machines have in years. At 34 I look much younger than I did 8 years ago." **—S. F. J., St. Paul, Minn.**

People say to me, "What happened to you? Truly I already look 10 years younger."**—O. B., Big Bear, Calif.**

"My friends look at me and compliment me...I am 56 years old and like to take pride in my youthful appearance."
—Mrs. T. K., Pacific Palisades, Calif.

"I met a woman a month ago, who had the most beautiful face. She looked about 25 or 26. She told us she was 46 years old. She also told us about your method." **— S. H., North Hollywood, Calif.**

FROM A PLASTIC SURGEON:

As a practicing plastic surgeon for over thirty years, I have found that your work can play an important role in facial rehabilitation: and even the avoidance of excessive wrinkling and sagging.

The surgical face-lift is the only procedure that can remove the excess sagging skin in advanced cases; but even after the most complete lift, it is not long before the vertical folds on the neck and under the chin reappear.

The facial exercises as advocated by you offer promise to prevent this recurrence after the surgical lift, and possibly in many cases effect sufficient improvement that the lift could be postponed indefinitely.

—Harold M. Holden, M.D., F.I.C.S., Los Angeles, Calif.

IMPROVEMENT BOOKS CO., Dept. 12426
13400 N.W. 45th Ave., Opa Locka, Fla. 33054

Rock, famous for his TV series "MacMillan & Wife," is also starring in the movie "Embryo," a Sandy Howard production.

★ Star Chat ★

The Importance Of Being Rock Hudson At 50:

"The older I get, the more independent I become. I imagine I'll probably become a crotchety old man!"

By Helen Dorsey

The last time I spoke with Rock Hudson was in his beautiful Mediterranean-style house in the hills above Los Angeles. The house is filled with antiques, and the patio contains a jungle of potted plants, many of which Rock has grown himself in his own greenhouse. That was nine years ago.

Now, as I looked at him seated in his dressing-room trailer, casually comfortable in blue jeans, I was struck by how far the 50-year-old actor has come since being a gangling kid from Winnetka, Ill. Maturity has given his face character, and his hair is just beginning to show strands of gray. He has never been known as Hollywood's easiest talker, but I found him relaxed, witty and quietly amusing.

FAMILY WEEKLY: One time you said you wanted to become an architect . . .

HUDSON: A landscape architect, actually. My interest in that kind of evolved because, as a kid, I was always growing things and working on farms. During the war, I had a victory garden. Until a couple of years ago, I had never thought about a rose being anything but a flower you send to somebody. Now I'd like to grow roses.

FW: Why do you enjoy gardening?

HUDSON: Working with my hands helps me to think. If I get uptight or upset about something, I'll immediately go to the garden and do something. If I sit in the house, I just brood and stew. I remember years ago, when I was getting a divorce, I had a new sailboat. Instead of brooding, I got out on the sailboat. I found that nothing mattered except the water and the sun. They're a great leveler.

FW: What makes you happy?

HUDSON: I'm happy because I don't really analyze anything. I haven't got time for that. There are watchers and there are doers. The doers don't analyze. I am put through too much analyzing in the kind of work I do: trying to figure out a scene, analyzing what makes it come alive. Answering the questions, *Why this? Why that?*

FW: Is being independent important to you?

HUDSON: Yes, I like to be independent. The older I get, the more independent I become. I imagine I'll probably become a crotchety old man!

FW: Are change and variety important to you in acting?

HUDSON: Very! Do you remember a picture that Doris Day and I did called "Pillow Talk"? The year after that film was made, I was sent scripts with a note saying, "It's another 'Pillow Talk.'" I didn't even read the scripts. Why make a repeat? Furthermore, because of "Pillow Talk," I did comedy after comedy. I got bored with that. One thing that comedy requires is enthusiasm to really do it well. I had no enthusiasm, which is exactly why I did the movie "Seconds." It was a complete reverse. It was a kind of high-class horror film.

FW: What are your secret faults?

HUDSON: Practically everything! [huge

Continued

INCREDIBLY SOFT!

Treat yourself to the fabulous comfort of these supple, feather-light, wonderfully fitting shoes with surprisingly low prices for such high quality.

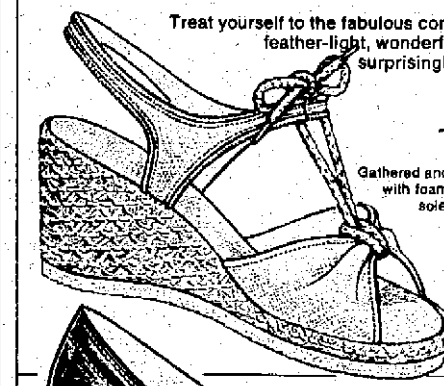

TALLY – $9.95

Gathered and rope-tied canvas sandals with foam-cushioned insoles, crepe soles and rope-covered 2 inch wedge heels.

COLORS: BEIGE, GREEN, YELLOW OR NAVY.

SIZES: NARROW — 6 through 12; MEDIUM — 4½ through 12 (NO HALF SIZES OVER 10) (NO WIDE WIDTHS)

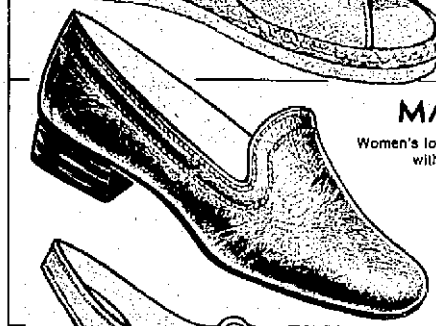

MANDY – $13.95

Women's loafers of glove soft leather with padded insoles and easy going low heels.

COLORS: WHITE, BONE, CAMEL, BLACK OR GOLD.

SIZES: NARROW — 5½ through 12; MEDIUM — 4 through 12; WIDE — 5 through 12 (NO HALF SIZES OVER 10)

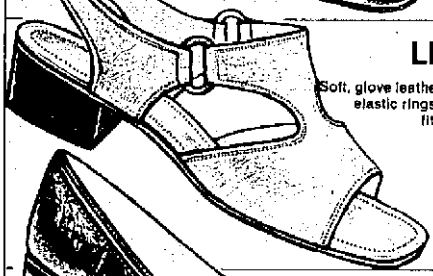

LINDA – $14.95

Soft, glove leather sandals with decorative, elastic rings for self-adjusting, perfect fit. Foam-cushioned insoles. 1 inch stacked heels.

COLORS: WHITE, BONE, CAMEL OR GOLD.

SIZES: 4 through 12 (WHOLE SIZES ONLY) (MEDIUM WIDTHS ONLY)

SHERRY – $12.95

Go everywhere little sofiles of supple leather with padded insoles and super little ¾ inch heels.

COLORS: WHITE, CAMEL, NAVY, RED OR BLACK.

SIZES: NARROW — 5½ through 12; MEDIUM — 4 through 12; WIDE — 5 through 12 (NO HALF SIZES OVER 10)

TO ORDER USE COUPON OR SEND LETTER
- Add $1.25 for postage
- $1.00 extra for all sizes over 10
- Sorry, no C.O.D.'s
- Refund if not delighted

ORDER FORM

Send orders to:
SOFWEAR SHOES · 1811 San Jacinto · Dept. FF · Houston, Texas 77002
(Please Print)

NAME _____

ADDRESS _____

CITY _____ STATE _____ ZIP _____

NAME OF SHOE	SIZE	WIDTH	COLOR	PRICE

Texas residents add 5% sales tax. Add $1.25 postage _____

TOTAL $ _____

Sofwear shoes 1811 SAN JACINTO HOUSTON TEXAS 77002

The Four Seasons

by Norman Rockwell

A Limited Edition in Solid Sterling Silver

Spring

Summer

Autumn

Winter

(medals illustrated actual size)

OVER THE YEARS, THE ART OF NORMAN ROCKWELL has brought joy to millions of Americans both young and old. Now, for the first time, four original works of art in solid sterling silver, nostalgically recapture The Four Seasons by Norman Rockwell. Each is made available under the authorization of The Saturday Evening Post.

These beloved artworks—rich in detail and overflowing with Rockwell's tender humor—will be sculpted and minted to the uncompromising standards of The Hamilton Mint. And, each will bear the famous signature of Norman Rockwell.

Rockwell's interpretation of the four seasons is unmatched by contemporary artists. He sees the seasons as they illuminate the lives of everyday people: the puppy love of spring, summer's lazy days, twilight in autumn, and the crisp exuberance of winter. It's easy to see why these four works are rated among his most popular and may well become treasured heirlooms for future generations.

Limited Opportunity

To preserve the full importance of each work of art, the medals will measure a full 39 mm (1½") and contain 480 grains of solid sterling silver. Issued in a strictly limited edition at $14 per medal, each piece will be struck from highly polished proof dies. The fine detail of each sculptured work of art will be finely frosted to allow it to stand out dramatically against the mirror-like background of the medal. Each collection will be accompanied by a Certificate of Authenticity attesting to the purity of the medals and their limited edition status. A framed plaque suitable for displaying the collection will be sent to each subscriber at no additional cost.

There is a strict limit of one complete set per subscriber. This is the only time charter subscription applications will be accepted for this collection.

The Hamilton Mint will contract for a sufficient amount of silver to guarantee the favorable price of $14 per medal to all charter subscribers whose subscriptions are postmarked by July 31, 1976. After that date, the Mint will refuse and return any or all orders received from this announcement. You are therefore urged to act promptly while this opportunity is before you.

Mail Application Today!

Charter Subscription Application Must Be Postmarked By July 31, 1976

The Four Seasons by Norman Rockwell EPM613

The Hamilton Mint
40 E. University Drive
Arlington Heights, Illinois 60004

Please send me *The Four Seasons by Norman Rockwell* in solid sterling silver. I understand that I will receive a framed wall plaque for my collection at no charge.

☐ Send me one medal every month until my collection of four medals is complete. I enclose $14 for my first medal and I will be billed in advance of the issue of each subsequent medal.

Enclosed is my check or money order for: $_____
(Illinois and Louisiana residents please add applicable sales tax.)

Or charge my order to:
☐ Master Charge* ☐ BankAmericard

Account Number _____

Expiration Date _____

*If using Master Charge, enter four numbers above your name here: _____

Name _____

Address _____

City _____ State _____ Zip _____

Signature _____
(must be signed to be valid)

Each medal will be custom minted—please allow 6 to 8 weeks for delivery.

© HM 76

Rock Hudson At 50

Continued

laugh] I remember years ago, I used to be painfully shy, painfully non-aggressive. There was a small part I wanted in a film being made at Universal. I went to see the casting executive. I told the man, "I would like very much to play that role." He said, "Why?" I didn't have an answer! I turned around and walked out. And why, for God's sake? I said to myself I would never be that way again.

FW: Would you describe yourself as "rather average"?

HUDSON: Yeah, absolutely. Tall, but rather average!

FW: Let's talk about your tastes in reading.

HUDSON: I'm not too well read. I've never studied Shakespeare, but I have *had* to read so much—reading scripts, learning lines—that I don't really get to read that much for pleasure. It's like I don't like to ride horses any more. It's too much hard work to do a Western.

FW: Are people really interested in the most intimate details of your life?

HUDSON: I don't think so. Years ago, it was much more important to report what the stars did at play. I'm free from that, but privacy is rather important to me. I keep my home very private, and it's nobody's damn business what goes on there! Years ago, I used to do "at-home" articles with writers. I remember one article that was meant to be used in a magazine. Then the photographer, without telling me, sold it to another magazine. It was never supposed to appear that way. If I'm not careful, fan magazines would be writing, "Here Is How Rock Peels His Onions" or "Here Is How Rock Brushes His Teeth." No sir!

FW: That's a good example of where you have asserted your independence. . . .

HUDSON: Yeah, sure, in my private life! Years ago, I gave interview after interview. A lot of these interviews would be in my dressing room between takes, and I would have to say to the interviewer, "Would you please excuse me? I have to change my clothes." Finally I said to my agent, "Wouldn't it be nice if I could have a larger dressing room with a partition so I wouldn't have to ask the interviewer to leave?" He went to the studio manager and said, "Could we have a little larger trailer for Rock?" The man answered, "Who the hell does he think he is, Clark Gable?" My agent said, "That's right! And he wants a kitchen and an icebox, too, or he doesn't come to work!" So I got a great big trailer. When other people like Charlton Heston, Tony Curtis, Jimmy Stewart and Lana Turner saw my trailer, they said, "Aha!" By the time they all put their demands in, it must have cost the studio a good $2 million!

FW: Are friends and family important to you?

HUDSON: Apparently not. Had family been important to me, I'd have had a family. My mother is important to me.

FW: Your mother must be quite a remarkable woman.

HUDSON: She's tremendously independent. She's the exact opposite of a "stage" mother. She could break her ribs and not let me find out about it. I'll hear about it from somebody else. I'll ask her, "Why didn't you tell me?" She doesn't like being referred to as a movie star's mother except when she needs it! [laughing]

FW: Do you and Doris Day ever plan to do a serious drama together?

HUDSON: We both would like to. The material would have to be carefully chosen because relearning can be very dangerous! We can't hope to retrogress to what we did 15 years ago. We're older now. So I think it would have to be something where we are our own ages and not 21-year-olds who fall in love at first sight.

We're too old for that.

Marlboro Lights

The spirit of Marlboro in a low tar cigarette.

Lighter in taste. Lower in tar.
And still offers up the
same quality that has
made Marlboro famous.

Warning: The Surgeon General Has Determined That Cigarette Smoking Is Dangerous to Your Health.

13 mg. "tar," 0.8 mg. nicotine av. per cigarette, FTC Report Nov.'75

What It Means to "Find Yourself"

By John E. Gibson

True or False? People who have found themselves—who have discovered their talents and abilities and the means of expressing them—tend to choose each other as mates. *(See number 5.)*

TRUE OR FALSE?

1. The popular terms "finding oneself" and "self-actualization" sound impressive—but nobody knows quite what they mean.

2. People who are self-actualizing—who have discovered who and what they are in terms of their true potential—are easy to spot because they have specific characteristics in common.

3. The ability to find yourself depends to a large extent on how physically fit you are.

4. Most people agree on the most effective ways of attaining self-actualization.

5. People who have found themselves—who have discovered their talents and abilities and the means of expressing them—tend to choose each other as mates.

ANSWERS

1. *False.* They are succinctly defined by behavior specialists as a "balanced and harmonious development of all aspects of your personality; and fulfillment of personal potentialities." As psychologist Abraham H. Maslow has observed, "Self-actualization means working to do well the thing one wants to do. To become a second-rate physician is not a good path to self-actualization. You should want to be first-rate." It's further pointed out that learning what one is *not* good at also helps in discovering what one is.

2. *True.* Psychologist Maslow has characterized self-actualizing individuals as follows: "They listen to their own voices, take responsibility, are honest, and they work hard. They find out who and what they are, not only in terms of their mission in life but also in terms of what they wear, what they eat and whether they will stay up all night if they drink too much beer. All this is what the real self means."

3. *False*—according to the findings of a team of University of Wisconsin investigators who compared groups of physically disabled veterans with the nondisabled. Each individual took a psychological test that measured self-actualization. Conclusion: The theoretical assumption that physical disability hampers growth toward self-actualization was *not* supported. It's also significant that in overcoming a more common handicap—that of an undistinguished appearance—many a person has generated enough horsepower to achieve whatever goals he may have set for himself.

4. *True.* In a University of California survey, it was found that "although most of the subjects denied questioning their own identities, very few were unable to answer questions about *how* one finds out who he really is." Sixty-eight percent agreed that one discovers who he really is by helping someone who needs assistance, and 64 percent agreed that working hard at a difficult task is a way. Only 23.2 percent agreed that one finds one's identity by forgetting duties and inhibitions.

5. *True.* Studies at Duquesne University indicate that "self-actualizing people choose other self-actualizers as mates."

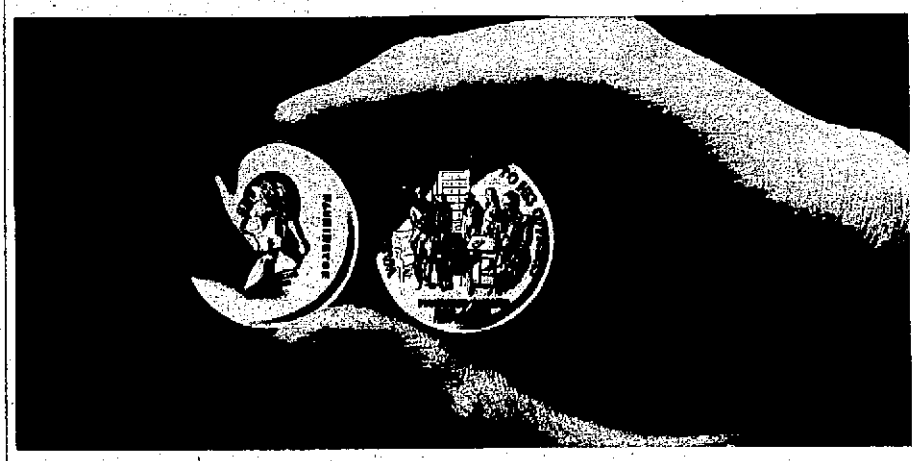

SOME COMMEMORATIVE MEDALS ARE WORTH THEIR WEIGHT IN GOLD. OURS IS WORTH EVEN MORE.

Our medal—the official Bicentennial medal of the Sons of the Revolution—is struck in solid .999 platinum. Platinum—called the 'king' of precious metals—is scarcer and more costly than gold. It retains its gleaming brilliance year after year. Medallic issues in platinum are seldom offered, which makes this medal of particular interest to collectors.

Offered at cost of platinum alone.

As a special one-time offer to promote platinum, this medal is being sold at the cost of the platinum it contains, based on the current producer price of $155 per ounce. It is available in three sizes: ½ oz. (1" diam.), 1 oz. (1¼" diam.), and 3 oz. (2" diam.).

Limited edition.

The medal will be double-struck from hand polished dies by the prestigious Medallic Art Company (producer of the Congressional Medal of Honor, the Pulitzer Prize Medal and six of the last seven Official Presidential Inaugural Medals).

This is a strictly limited edition—with the 3 oz. medal limited to 1000, the 1 oz. medal limited to 2500 and the ½ oz. medal limited to 10,000. The medal will not be reissued.

Official medal.

This is the official Bicentennial medal of the Sons of the Revolution. The obverse features a portrait of George Washington after the C. C. Wright Independence Medal based on the famous Houdon bust. The reverse, from Hintermeister's classic painting, depicts Washington bidding farewell to his officers at Fraunces Tavern in New York. The Sons of the Revolution in the State of New York own Fraunces Tavern, and have maintained it as a museum since 1904.

Investment potential.

We believe this medal offers outstanding investment potential. Because of the extreme scarcity of platinum medallic issues, and the historical significance and classic beauty of its design, it should enjoy considerable demand among current and future collectors.

In addition, the medal represents an investment in solid platinum—a commodity which America's largest investment house is currently recommending to its clients.

No dealer orders will be accepted. The medal comes in an elegant, velvet-lined jewelers case. Allow 30 to 60 days for delivery. Offer may be withdrawn any time.

SOLID PLATINUM. A SOLID INVESTMENT.

Platinum Sales, Inc., c/o Medallic Art Company
Old Ridgebury Road, Danbury, Connecticut 06810

Charge card customers may order by telephone. Call toll free 800-243-9906. In Connecticut, call collect (203) 792-3000.

Please enter my order for The Official Bicentennial Medal(s) of The Sons of the Revolution struck in pure .999 platinum.

_____ ½ oz. medal(s) (1" diam.) @ $77.50 $_____
_____ 1 oz. medal(s) (1¼" diam.) @ $155 $_____
_____ 3 oz. medal(s) (2" diam.) @ $465 $_____
TOTAL $_____

Enclosed is my check or money order, payable to Platinum Sales, Inc., for $_____ as payment in full, or charge my purchase as indicated below:
☐ American Express ☐ Bank Americard
☐ Diners Club ☐ Master Charge Interbank No._____
Number_____ Expiration Date_____
Signature (not valid unless signed)_____
Name_____
Address_____
City_____
State_____ Zip_____

Satisfaction guaranteed, full refund if requested for any reason.
Add sales tax where applicable. FW

Fill Your Home With Beauty

Rebecca's World

Original Decorator Mural Painting Reproduced in Glowing Natural Color

Alone in a field of white daisies, her tabby cat in her arms, Rebecca's blue eyes gaze dreamily ahead. Sunlight gleams on her golden hair, and reflects on the old stone farmhouse. Setting a poetically nostalgic mood, this superb painting recreated in full natural color will bring beauty, peace and serenity to any room where it is hung. A full decorator size 24" x 18" on heavy art stock, only $2.98 each or 2 for just $5. (Please add 50¢ postage and handling with each order.)

Money Back Guarantee

Merryall House
South Kent, Conn. 06785

MERRYALL HOUSE, DEPT. JN-70
South Kent, Conn. 06785

Please send me the full color decorator mural art print, Rebecca's World, 24" x 18" for only $2.98 on full money back guarantee if I am not absolutely delighted. (Please add 50¢ postage and handling with each order)

(Print Clearly)

Name_____ Enclosed is $____

Address_____ Apt. #____

City_____ State_____ Zip____

☐ **EXTRA SAVINGS:** Order 2 prints for just $5. Extra Prints make beautiful gifts.

Conn. Residents add Sales Tax.

FREE LESSONS IN HORSE TRAINING

Every issue of HORSEMAN is packed with practical information on handling, caring for and training horses. That's why HORSEMAN is the most subscribed-to horse publication in America. And the July "horsekeeping" issue has special lessons for both novice and professional horsemen. Costs $1 on newsstands but we'll send you a copy free. Mail your name and address today to HORSEMAN, Box A2, 5314 Bingle Rd., Houston, Tx. 77092.

SPECIAL-BY MAIL OFFER!
COFFEE FILTERS
to fit all brands of coffee makers

This Style Fits MELITTA, BRAUN, EVA, SCHICK, WEST BEND
#101 (#1) 1 CUP SIZE
400 Filters $4.25
1000 Filters $10.00
#102 (#2) 4 CUP SIZE
400 Filters $6.75
1000 Filters $20.75
1x4 OR 1x6 (#4) 4 TO 8
400 Filters $10.50
1000 Filters $24.50

This Style Fits CHEMEX, DAVID DOUGLAS, PYREX, CORNING, TRICOLETTE, etc.
4 TO 8 CUP SIZE
200 Filters $4.25
400 Filters $6.25
1000 Filters $17.75
ONE CUP SIZE
200 Filters $3.00
400 Filters $6.00
1000 Filters $11.50
WRITE FOR FREE CATALOG.

This Style Fits Mr. COFFEE, CORY, BUNN, SUNBEAM, PROCTOR-SILEX, MARS, MOAS, WEST BEND, G.E., Etc.
500 Filters, reg. 12.50, $ 5.95
1000 Filters, reg. 25.00, $ 9.95
2000 Filters, reg. 50.00, $18.00
MONEY BACK GUARANTEE

FILTERS for NORELCO, Etc., $00 for 24.50

Shipped Prepaid. Send Check or M.O. To:
REGAL FILTER CO., Dept. F-315, 10663 Gelasia, Box 29247, Ferndale, Mich. 48220

CORNS REMOVED BY **MOSCO**
also Callous. Quick, easy, economical. Just rub on. Regular and large economy jars. At drug counters.
Your money refunded if not satisfied. Mosco Chem. Co. Inc., Rochester, N.Y.

Furniture DO-IT-YOURSELF KITS

- Heirloom Trunks many models
- Elegant Curio Cabinets
- Easy to assemble
- Money back guarantee
- Factory prices
- Fast shipment

SALE NOW IN PROGRESS
Send 25c for color catalog
Southern Mobile Industries
Dept. 66 P. O. Box 360
Bay Minette, Alabama 36507

WHEN YOU ORDER BY MAIL FROM FAMILY WEEKLY . . .

Please allow up to four weeks for delivery on items ordered from companies that advertise in Family Weekly. Sometimes unintentional delays occur. If they do, just write: Lynn Headley, Family Weekly, 641 Lexington Ave., New York, NY 10022.

Amazing soft plastic cushion
holds dentures comfortably tight for weeks without messy "stickums"

Not a messy paste, powder, cream or wax pad—but an amazing soft plastic adhesive cushion. Snug Brand Denture Cushions hold loose, wobbly dentures comfortably tight for weeks. With Snug there's no need to bother with messy daily "fixing." It lasts for weeks, sticks to your plate not to your gums, so easy to clean or remove. Get Snug Denture Cushions to hold your dentures tight and firm for weeks...in comfort. At all drug counters.

Campaign '76

Church

Continued

the basic principle that private business must assume the risk for success or failure, profit or loss, in the competitive marketplace. When small or medium-sized businesses go bankrupt, the Federal Government doesn't step in to save them. Why should there be socialism for the rich and free enterprise for the poor?

On Foreign Policy: We must stand strong in those parts of the world where our vital interests are at stake, like Western Europe, Israel and the Middle East and the outer reaches of the Pacific. As far as the Third World goes, those new countries won't stay subjugated under any foreign rule for very long, whether it's Cuban- or Russian-based. We don't need to get involved in every African or Asian war that comes along.

On Détente: The part of détente I object to has to do with big American corporations trying to develop the resources of the Soviet Union on American credit and then having the whole thing underwritten by the U.S. Government. That kind of aid is really American aid in disguise, and I oppose it.

Brown

Continued

job opportunities in a very serious way.

On Crime: The Federal Government can aid in reducing crime by providing an environment of job opportunity. It can break down the barriers to job entry, encourage more skilled training and help in making the cities more livable overall. After many years of the Law Enforcement Administration and great rhetoric about crime in the streets, the Federal effort has been shown to be of limited success—prison and police problems are local responsibilities.

On the Economy: Inflation is moderating, so we should begin to look at other priorities, the first of which is taking initiatives to provide greater job opportunities to those Americans who don't have any right now. If inflation returns, I think the President needs standby authority to restrain price increases.

On the U.N.: The U.N. has a lot of problems, but those problems just reflect the confusion all over the world—the maldistribution of wealth and goods, so many new nations, imperialism, overreach, the narrow interest of so many countries and all sorts of other "human" problems. I think that America with her power and place in the world could provide a leadership-directive toward a more peaceful resolution of these problems. We haven't done well in the U.N. in recent years because our policy has been so unimaginative, because we lack a forward vision of where this country and this planet are going. We must redefine our role in the U.N. as we must redefine our foreign policy.

On Selling Wheat to Russia: By selling wheat to Russia we have enabled the Soviets to divert their gross national product into military products, and this comes back as a threat to us. I think that grain sales and other economic benefits to the Russians should be part of an overall negotiation, taking into account what the Soviets are doing around the world. I think wheat sales to the Russians can be used as an important tool in our diplomacy.

On Foreign Policy: Instead of having a foreign policy that's sterile and reactive, I'd like to see us regain some initiative. As it stands, we don't engender enthusiasm for it at home nor have our policies earned the respect of the rest of the world. We have been operating on the chess-board theory that each piece that moves left requires our intervention. Well, that didn't work in Southeast Asia, and it didn't work in Angola. I'd like to see a foreign policy that's based on realism. We must take the long view: The question is the survival of the human species. Nuclear proliferation, overpopulation, the food crisis, ecological collapse—these are potential risks that, either separately or in combination, threaten the continued viability of man. To come to terms with these problems, I'd like to see a freer exchange of ideas between America and the rest of the world.

The air cleaner that's high in efficiency and saves you money!

SAVE ...on original cost ...on installation cost ...on operating cost ...on energy ...on maintenance and service

REMOVES 99% of the pollen up to 90% of the dust from the air circulated by your heating/cooling system

Cleaner air is a constant benefit in your home with a Space-Gard air cleaner. You'll breathe air that contains less dust, pollen and other pollutants. So there's less dusting, cleaning, re-decorating to do — less aggravation of allergies. You'll like the way a Space-Gard air cleaner keeps your home cleaner — without using electricity or producing ozone. You'll like the price, too.

Space-Gard® HIGH EFFICIENCY AIR CLEANER

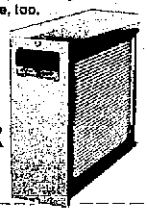

FREE BOOKLET Informative booklet on the types of air cleaners and the pollutants they remove.

RP RESEARCH PRODUCTS Corporation
Dept. 88, Madison, Wisconsin 53701
☐ Send me the Air Cleaning Facts Booklet
☐ Send Name of Nearest Dealer
Name _____ Telephone _____
Address _____
City _____ State _____ Zip _____

Helps Shrink Swelling Of Hemorrhoidal Tissues Due To Inflammation. Relieves Pain & Itch...

Gives prompt temporary relief in many cases from hemorrhoidal pain and burning itch in such tissues.

There's an exclusive medication which actually helps shrink painful swelling of hemorrhoidal tissues caused by inflammation. And in many cases it gives prompt relief for hours from rectal itching and pain in such tissues.

Tests by doctors on patients showed while it gently relieved such pain, it also helped reduce swelling of these tissues.

The medication used in the tests was *Preparation H®*. No prescription is needed for Preparation H. In ointment or suppository form.

Does Your Antacid Upset Your Low-Salt Diet?

The leading antacid roll tablet may be giving you more than half your daily sodium allowance. Here's what to do!

If you're worried about salt in your diet—a case of heartburn or acid indigestion can present a real problem.

You should know that just five tablets of the leading roll antacid taken during the day would exceed more than half the allowance of sodium many doctors recommend for strict low-salt diets.

That's playing it pretty close. And that's why you ought to know about a tablet that absorbs more excess acid than the leading roll brand—yet contains far less sodium. Its name is Bisodol® *Tablets*. (Bisodol *Powder* does contain sodium bicarbonate for people not concerned with low-salt diets.)

Bisodol Tablets quickly relieve that miserable heartburn and acid indigestion, and it's good to know you can take them whenever you need them—without worrying about sodium.

Remember, Bisodol Tablets... are low in sodium—high in antacid power.

Quips & Quotes

ARMOUR'S ARMOURY
By Richard Armour

SOBER REFLECTIONS

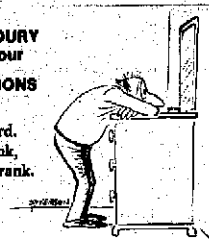

A mirror doesn't say a word,
At least one I have never heard.
And yet a mirror I should thank,
For I've no friend who is so frank.
A mirror doesn't hesitate,
I haven't any need to wait.
Unflinchingly it does its duty
And lets me know that I'm no beauty,
That I've a nose that gets attention
But no one has the nerve to mention,
That if I've hair at all, it's thin,
That I could use a bit more chin.
All this and more from it I've learnt:
I know it's right but wish it weren't.

Kissing is a means of getting two people so close together that they can't see anything wrong with each other. —*Gene Yasenak*

Last Saturday night we were going out, so my wife put on her five-inch-heeled shoes, a blond wig, blue eye shadow, false eyelashes and silver lipstick. Then she went into the kids' room and said, "Now drink your milk, go to bed at nine, and I don't want to hear from the baby sitter that you caused any trouble!" She blew them a kiss and left. One kid turned to the other and said, "Who was that?"
—*Robert Orben*

In America, 94 percent of all homes contain at least one TV set, but only 91 percent have bathtubs. This proves that more brains are being washed than bodies. —*Tom Gallagher*

THROUGH A CHILD'S EYES

Kids see life differently. Send contributions to "Child," Family Weekly, 641 Lexington Ave., N.Y., N.Y. 10022. $10 if used—none returned.

After his mother had scolded him, my 5-year-old grandson said he was going to run away from home. Thinking to get the better of him, his mother replied, "That's wonderful." But he shot back a final threat: "And I'm going to come back, too!" —***Helen LaMance***
– Modesto, Calif.

By Frank Baginski

LITTLE EMILY

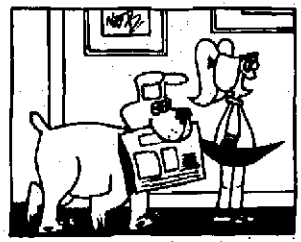

"I taught Spike to fetch your evening paper, Daddy!"

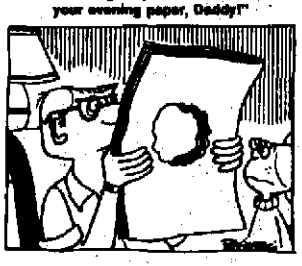

Coming to Washington, D.C. for the Bicentennial?

Let us show you the best way to get around town!

Call 800-424-9755 Toll-Free

Or write Metro Box 1200 Washington, D.C. 20013

(In the Washington, D.C. area, phone 737-6666)

Washington's transit authority, Metro, wants you to enjoy every minute of your visit to the nation's capital. So we've put together a handy Visitor Information Guide for you.

Maps. Fringe parking areas. Special Metrobus Bicentennial bus routes from Maryland and Virginia. Regular Metrobus routes. Fares. Sightseeing locations. Important phone numbers. What every visitor to Bicentennial Washington should know before taking off. Call or write for your visitor's information guide today!

M metro Washington Metropolitan Area Transit Authority

What in the World!

JACQUELINE ONASSIS
A Firm Handshake, Too

In no way did she mean it as a criticism of Jackie Onassis, said singer Tina Turner, who met Jackie recently in New York and related: "She's got peach fuzz. It's all along her chin and jaw line. And her face is enormous. She also has a lot of hair. Too much. But she has a nice smile, a firm handshake and is a good dresser. I liked her overall look." And how does Jackie stay so slim? It's a mystery according to restaurateur Stephen Bruce, whose chic New York establishment, Serendipity, Jackie frequents. Bruce talking: "Jackie almost always orders an omelet with caviar and sour cream. With it, she has a frozen hot chocolate. Her son, John, is usually with her and he has a foot-long hot dog with chili, onions and parsley on it; and he sips a frozen apricot 'smush.' Her bill, even with taxes and tip, is normally under $15 for lunch."

Tina Turner

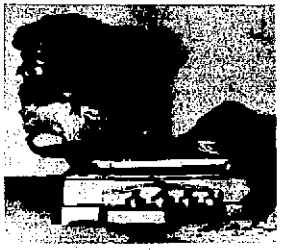

Camera Press

DEEPNELL WEIGHS IN
He's not to be toyed with

Pekingese dogs are notably tiny, but Deepnell Tookee-toee-toee barely tips the scales at half a pound. Deepnell is thought to be the world's smallest "toy" dog—in fact, the only big thing about him is his Oriental name. "All his brothers and sisters are at least twice his size," said owner Lisa Gray. "But while he may be the world's smallest runt, he's more than just a ball of fur. Pekingese make excellent house pets and their protective instincts will surprise you."

Great "inside" baseball story: "It was two days after the 1973 World Series. Dick Williams had managed Oakland to the championship, then resigned. At the time, Charlie O. Finley, the flamboyant Oakland owner, gave his blessings. He had another manager in mind. He made a long-distance call to the Reds' manager, Sparky Anderson. 'I'd like you to manage my ball team,' said Finley, his deep, gruff voice making it sound more like an order than an offer. Anderson cut him short. 'I'm not interested at this time,' Anderson said to Finley. 'You do flatter me, telling me I'm the first man you offered the job to, but I'll never leave Bob Howsman [the Reds' general manager]. He brought me to the big leagues. He gave me a helluva club. I owe everything to him. I'll never even consider another offer until he tells me I'm through.' Finley didn't seem shocked. To the contrary, he answered, 'I'm sure glad there's still someone with integrity left in this game.' A few days later Finley filed suit to keep Williams as his manager, successfully preventing him from taking a job as manager of the New York Yankees." From "The Big Red Machine: The Inside Story of Baseball's Best Team," by Bob Hertzel (Prentice-Hall, $7.95).

Sparky Anderson

BIRTHDAYS (all Gemini): **Sunday**—Paul Lynde 50; Richard Thomas 25. **Monday**—Dennis Weaver 51; Burl Ives 67; Dorothy McGuire 57. **Tuesday**—Erik H. Erikson 74. **Wednesday**—Joyce Carol Oates 38; Erich Segal 39. **Thursday**—Ralph Bellamy 71; Dean Martin 59. **Friday**—Richard Boone 59; E. C. Marshall 66; Paul McCartney 34. **Saturday**—Mildred Natwick 68; Guy Lombardo 74; Gena Rowlands 40; Louis Jourdan 56.

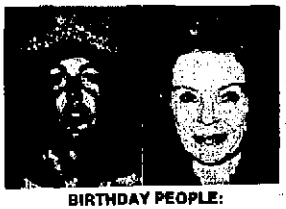

BIRTHDAY PEOPLE:
Paul McCartney & Dorothy McGuire

Buzz-Off Dept. RS-2205
2 Park Place
Bronxville, New York 10708

Get extra Buzz-Offs for your boat, car, office or for your friends and loved ones.

10 DAY MONEY BACK GUARANTEE.

Gentlemen:
Please rush me the new miracle mosquito repellent, Buzz-Off. Enclosed is my check or money order for $9.95. (Please add 75¢ for handling and postage—total $10.70.) I understand that if for any reason I'm dissatisfied with Buzz-Off within ten days, I can return it for a full refund. N.Y.C. residents add sales tax.

Name_____
Address_____
City_____ State_____ ZIP_____

SAY GOODBYE TO MOSQUITOS FOREVER!

with

Buzz-Off® Made in U.S.A.

THE electronic mosquito repeller.

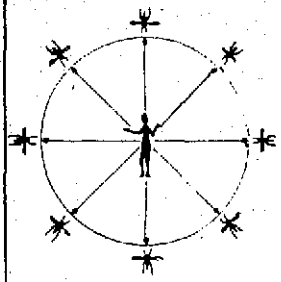

Buzz-Off creates an invisible, impenetrable screen around you.

With **Buzz-Off** you can be mosquito-free

★ POOL ★ PATIO ★ PICNIC
★ BOAT ★ GOLF ★ FISHING
★ CAMPING

Selling for as much as $25 in leading sporting goods and department stores. And now for limited time only $9.95.

- Specially pitched sound chases away mosquitos
- Smaller than a pack of cigarettes
- Wear around your neck, on your belt—hang it anywhere
- No risk of skin irritation or allergy
- Works on tiny replaceable battery for up to 100 hours

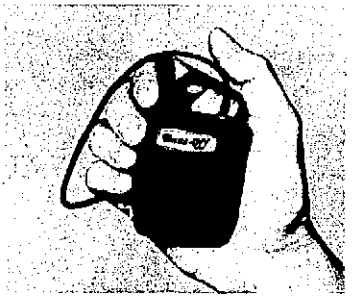

PROTECTS CHILDREN in their
• BABY CARRIAGES • CRIBS • PLAYPENS

THROW AWAY THOSE INEFFECTIVE CREAMS, LOTIONS & AEROSOLS.

New best sellers at big discounts.

Any 4 for $1 when you join The Guild.

7047 $14.95
(2 vols. count as 1 choice)

More titles to choose from:

0495 A STRANGER IN THE HOUSE
Sidney Sheldon
(Pub. ed. $8.95)

0500 UNCLE DUDDY'S HOUSE BOOK
Charles M. Schulz
(Pub. ed. $3.95)
Soft-cover

0505 STICKERY CONKERY
Noble Hartung
(Pub. ed. $4.95)
Soft-cover

1140 MIRACLES OF THE MIND
Erich von Daniken
(Pub. ed. $8.95)

1214 THE PLEASURE BOOK
James Ferl
(Pub. ed. $6.95)

1610 [illegible] DETERMINATION
Robert J. Ringer
(Pub. ed. $8.95)

1662 THE FLOWER AND THE NETTLE
Anne Morrow Lindbergh
(Pub. ed. $12.95)

1690 A COMPANY EVENT
Michael Halberstam
(Pub. ed. $8.95)

1700 EDNA ST. VINCENT MILLAY SET
The Collected Lyrics
The Collected Sonnets
2 vols. count as 1 choice
(Pub. ed. $22.50)

1723 A YEAR OF BEAUTY AND HEALTH
Vidal and Beverly Sassoon
(Pub. ed. $8.95)

1781 MONEY MOVE
Frank DiFranzo
(Pub. ed. $6.95)

1806 THE OFFICE [illegible] COOKBOOK
(Pub. ed. $9.95)

1822 POSITIVE ADDICTION
Robert Deacon, M.D.
(Pub. ed. $7.95)

1870 THE YOU THAT COULD BE
Dr. Fitzhugh Dodson
(Pub. ed. $8.95)

1881 GET THE BEST OF YOURSELF
Katherine Koch
(Pub. ed. $6.95)

1890 HAPPINESS THE 101 PROGRAM
Harold H. Bloomfield, M.D.
(Pub. ed. $8.95)

1923 DOUBLEDAY DICTIONARY
(Pub. ed. $5.95)

1945 THE FAMILY CIRCLE COOKBOOK
(Pub. ed. $9.95)

1991 THE NEW YORK TIMES INTERNATIONAL COOKBOOK
Craig Claiborne
(Pub. ed. $17.95)

1998 THE PEOPLE ALMANAC
David Wallechinsky & Irving Wallace
(Pub. ed. $14.95)

2170 BETTER THAN EVER
Joyce Brothers, Ph.D.
(Pub. ed. $7.95)

2235 THE DOUBLEDAY THESAURUS
2 vols. count as 1 choice
(Pub. ed. $12.95)

The Literary Guild

Dept. KR143, Garden City, N.Y. 11530

Please accept my application for membership in The Literary Guild. I have printed the order numbers of the 4 books or sets I want in the boxes below, and agree to the membership plan described in the ad. Bill me only $1 plus shipping and handling. I understand that I need buy only 4 more books, at regular low club prices, whenever I want them. Also, send a FREE tote bag, mine to keep whether or not I remain a member.

NOTE: All prices quoted are for publishers' editions. First number listed below each book is the order number.

Mr.
Mrs.
Miss (Please Print)

Address _____ Apt. _____

City _____

State _____ Zip _____

Members accepted in U.S.A. and Canada only. Canadian members will be serviced from Toronto. Offer slightly different in Canada. 71-G282

Here's how The Literary Guild works:

You get top best sellers at up to 40% off publishers' edition prices. After your membership's accepted, you get your 4 books for only $1, plus shipping and handling. If you are not completely satisfied, return them within 10 days and we will cancel your membership and you owe nothing. About every 4 weeks (14 times a year) you'll be offered dozens of exciting best sellers at up to 40% off through your free copy of the Literary Guild Magazine.

You never have to buy a minimum number of books a year. Only buy four more during your membership, after which you may cancel anytime. If you want the selection featured in the magazine do nothing, it will be shipped to you automatically. If you want an alternate, or no book, return the order form marked with your preference, by the date specified. You always will have at least 10 days to make a decision. If you get an unwanted selection because you had less than 10 days, return it at our expense. There is a shipping and handling charge on all books shipped.

The Guild offers its own complete, hardbound editions, sometimes altered in size to fit special presses and save members even more.

Go a little crazy. Get a lot of music.